



mrcarpet

Job No: P30035

Name: Navalon

Address:

Tel:

Sheet: of:

Duet
Col. Due-12

Cut Plan ① 635 x 400
 Master Bed 440 x 400
 Middle Bed 310 x 400
1385 x 400
 = 5540M²

Mezz Back Bed 285 x 500
 = 14.25M²

Total = 69.65M²

U/Lay = 60M²

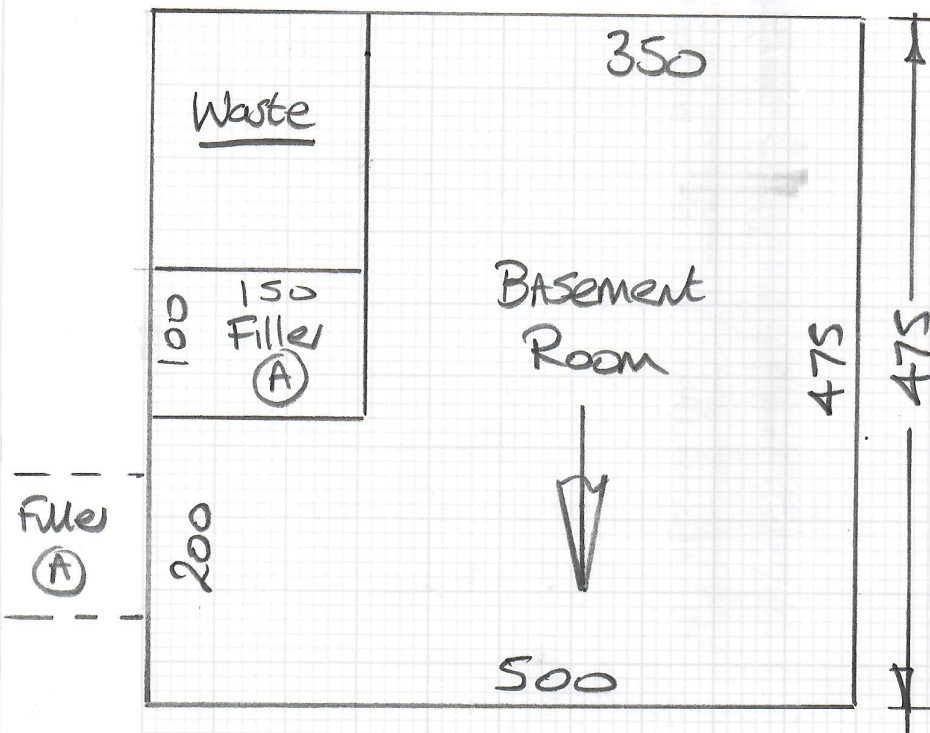

mrcarpets
 Job No: P30035
 Name: Navalon
 Address:
 Tel:
 Sheet: of:

Xaradu
Col. XAN-901

Cut Plan 475×500
 $= \underline{23.75m^2}$

$U/Hy = 20m^2$

Moduleo Mood 5
Hexagon Random Soft 210

G/F Hall = $4.75m^2$ Net

Therefore 2 Boxes of each Colour Required
 6 Boxes @ $146m^2 = 876m^2$

Top floor

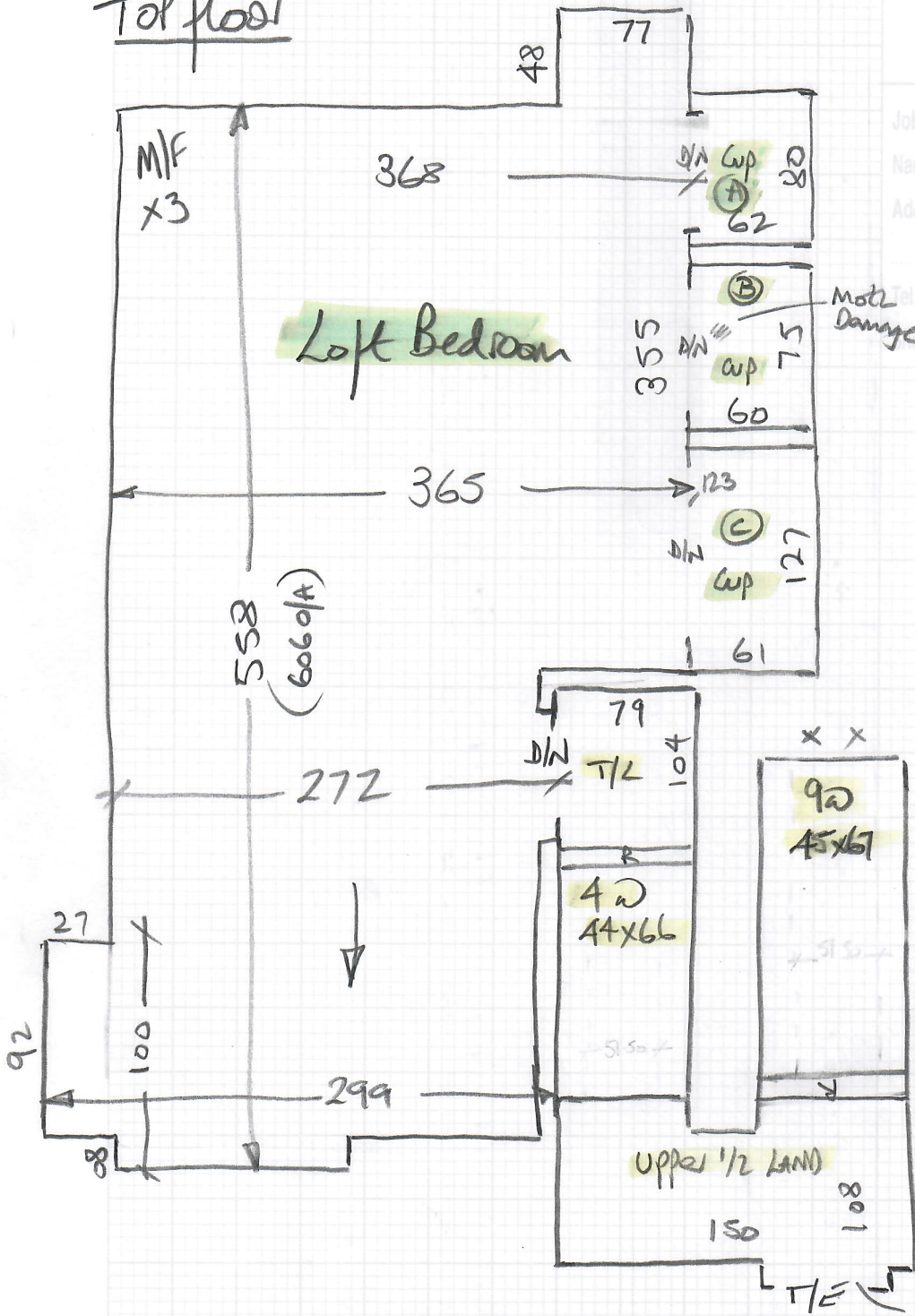

mrcarpet
 Job No: P30035
 Name: Nawalen
 Address:

All landing Risers are close Covered at present.

might need ashim?
 BATH
 12mm tiles

VID - Sisal stuck to cloud 9 Contract w/Lay on S/L

1st floor

Front

mrcarpet

Job No: P30035
Name: Navalon
Address:

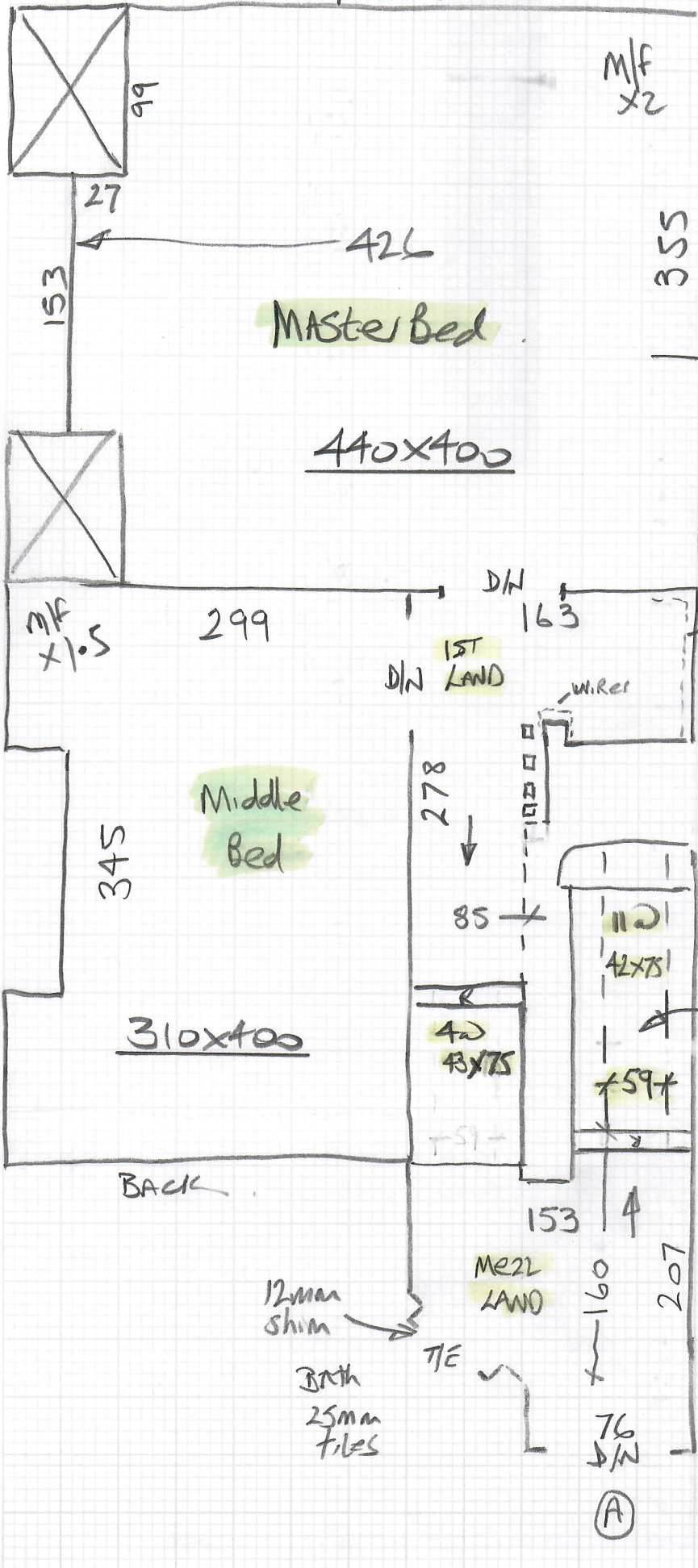

Job No:

Name:

Address:

Tel:

Sheet:

of:

Wires

Customer advised to re-route before Carpet fitting.

Runer to this flight only.

(A)

Basement

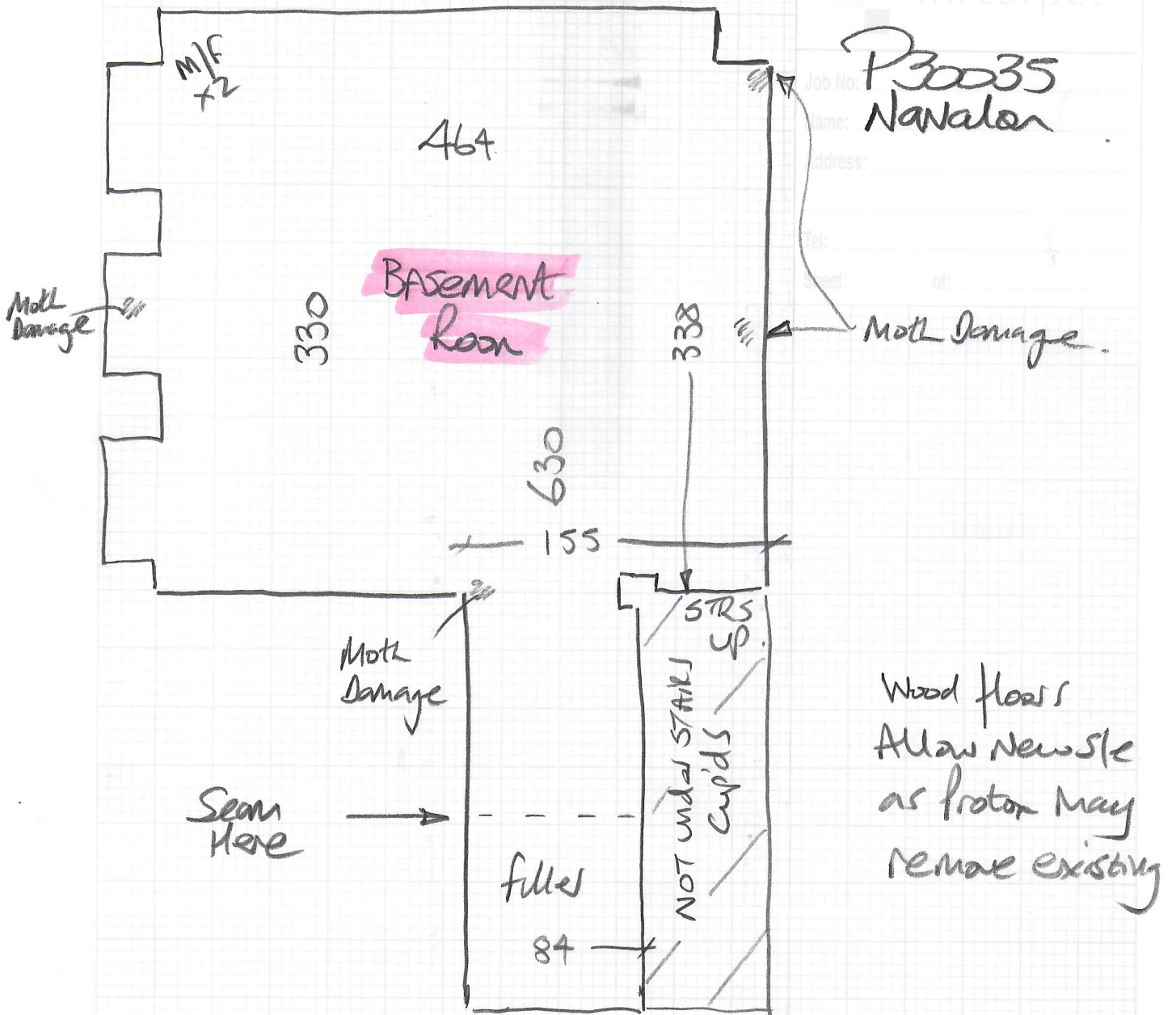

Some Moth damage present
Gave ASA's leaflet & advise customer to
get him to check it out.

1st floor (Real Merzanne) (A)

P30035
Navalon

Job No:
Name:
Address:

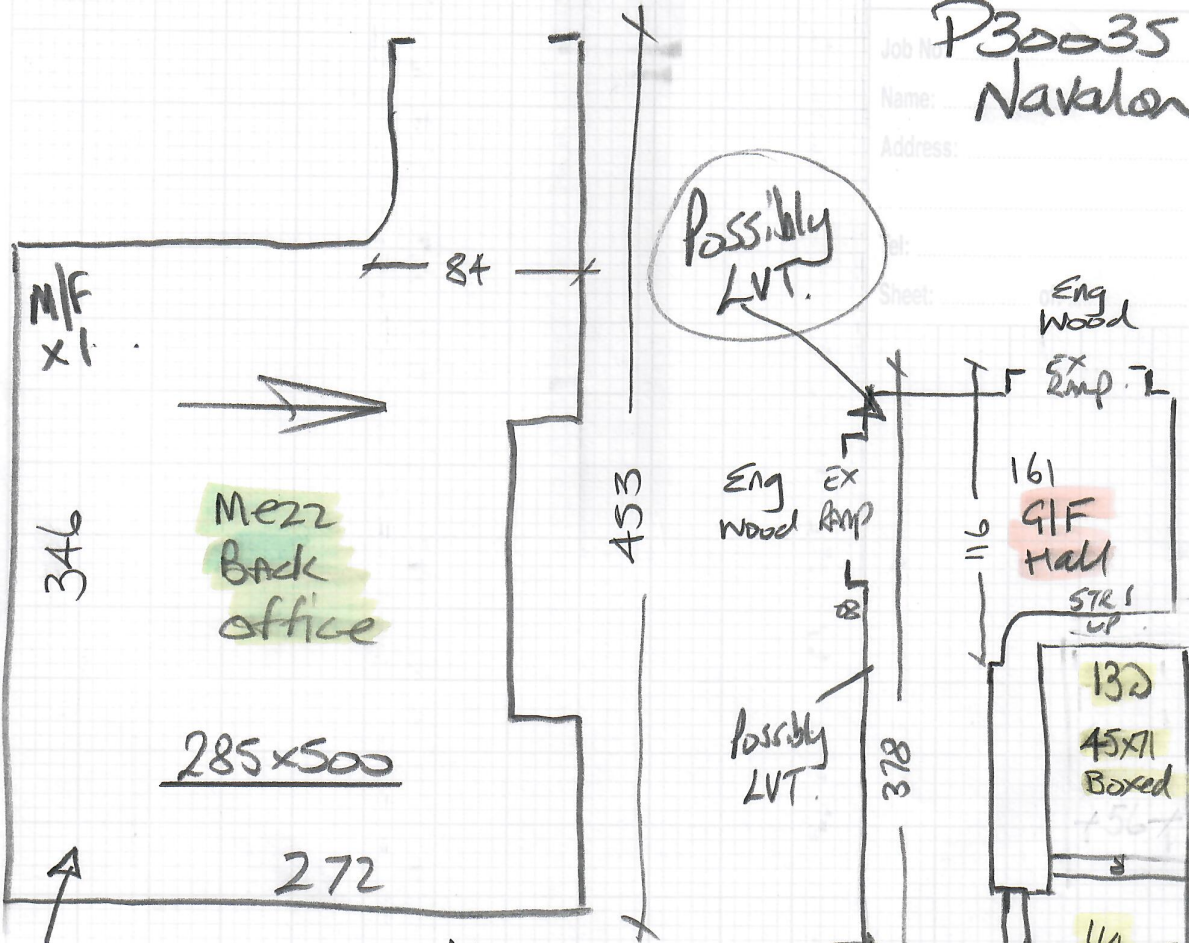

Allow new spe as floors
are to be repaired & levelled
by Lee Oswald.

Floor Broken
Lee to repair.
Steps down to Kitchen
(Timber)

LVT Nosing 75cm
LVT Nosing 69cm

P30035

1st call of 2

Notes for Measure

Estimator: Nigel

Mr & Mrs Sabrina And David Navalon, 21 White Hart Lane

Date of Measure: Fri, 23 Apr 21

At: Est to confirm

Site Address:

21 White Hart Lane
Barnes

LONDON SW13 0PX

CONTACT: As customer details

Mobile	Home	Office
07784-445681		

Customer Address:

21 White Hart Lane
Barnes
LONDON

SW13 0PX

Email:
d.navalon@yahoo.co.uk

Areas to be done and Description of Measure

Loft Bed/stairs + landing/ 2 Beds/Basement/Office

Customer to
come back into
showroom to
look at
options

Instructions and Estimators comments

Office LVT TBC / Carpet Venezuela (Carpet virgins please advise accordingly)

Ground floor hall for LVT? Wood or Stone effect (TBC)

Suggest Synthetic in Rooms because of Moths
+ Something like Havana Two Tone for S/L
(of Elements Design)

Must Read!

Both working from home

Office Ref: P30035

Mr & Mrs Sabrina And David Navalon, 21 White Hart Lane

Date of Measure Fri, 23 Apr 21

At Est to confirm

Floor: Wood / Concrete / other _____

S/edge: Wood / Concrete / No pin / existing (if existing, allow 1 sticks to supplement where necessary) *Back office*

Sticking Req'd: Yes / No Type: Fastset / Other

Underlay: Re-use Existing / New required

Type: 42oz Felt / Fomalux / PU Foam / Luxury PU Foam / LowTog / Durafit

Doorbars: Alloy / Satin Ali / Polished Ali / Anod / Solid Brass / Chrome / Nisheen
Seam/Wood/T/Holds: colour _____

Door Clearance: OK / Low (advise on quote)

Uplift: No / Yes (if "Yes" - what type?) *Sisal on Cloud 9 Contract on 5/6
Various Carpets in Room 1*

Furniture: No / Yes (if YES, please specify the following) - 1 man / 2 men (Fitter to get paid) £ _____ total/per room

Parking Cost: Free / £ _____ per hour

Parking Restrictions: (type) / £ *Residents only 9am - 11am*

Congestion Zone: No / Yes *Tight Access
UP STAIRS 1ST + 2nd*

Access: Easy / Hard / 2 men req'd / _____ floor? *Porterage x 2*

Runners: Whipping / Binding (if binding, specify type)

Tape size: 1½" / 2" / 3" / 5"

Style: Top taping / Side binding

Stairrods: Type _____ Nr _____ Size _____

Must Read: Both working from home