

①

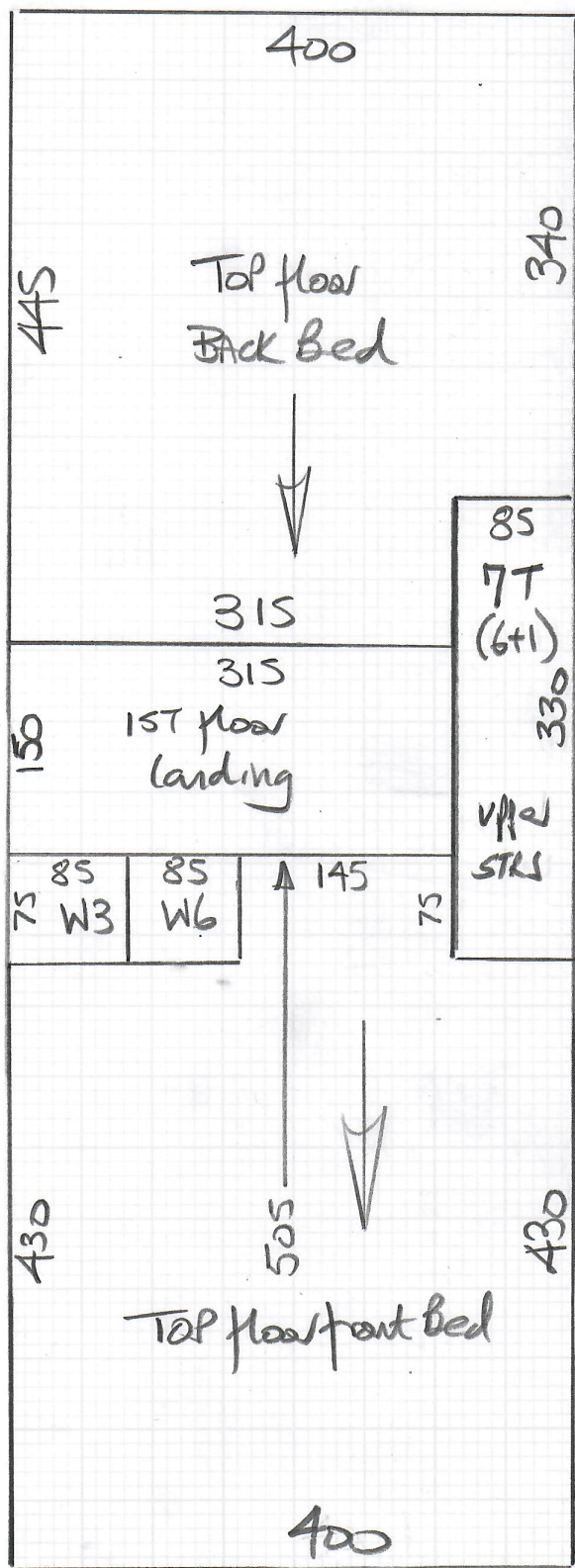

mrcarpets  
 Job No: P30039  
 Name: Rider  
 Address:  
 Tel:  
 Sheet: of:

Linton Twist 50

Col. LNT50-202

Cut plan ① 1100 x 400

Cut plan ③ 11.65 x 400

1ST floor front Bed 460 x 400

$$\frac{27.25 \times 400}{= 109m^2}$$

$$u/ky = 100m^2$$

\*ORDER 1 Roll @  
 27.50 x 400  
 to get Roll Rice

②

②

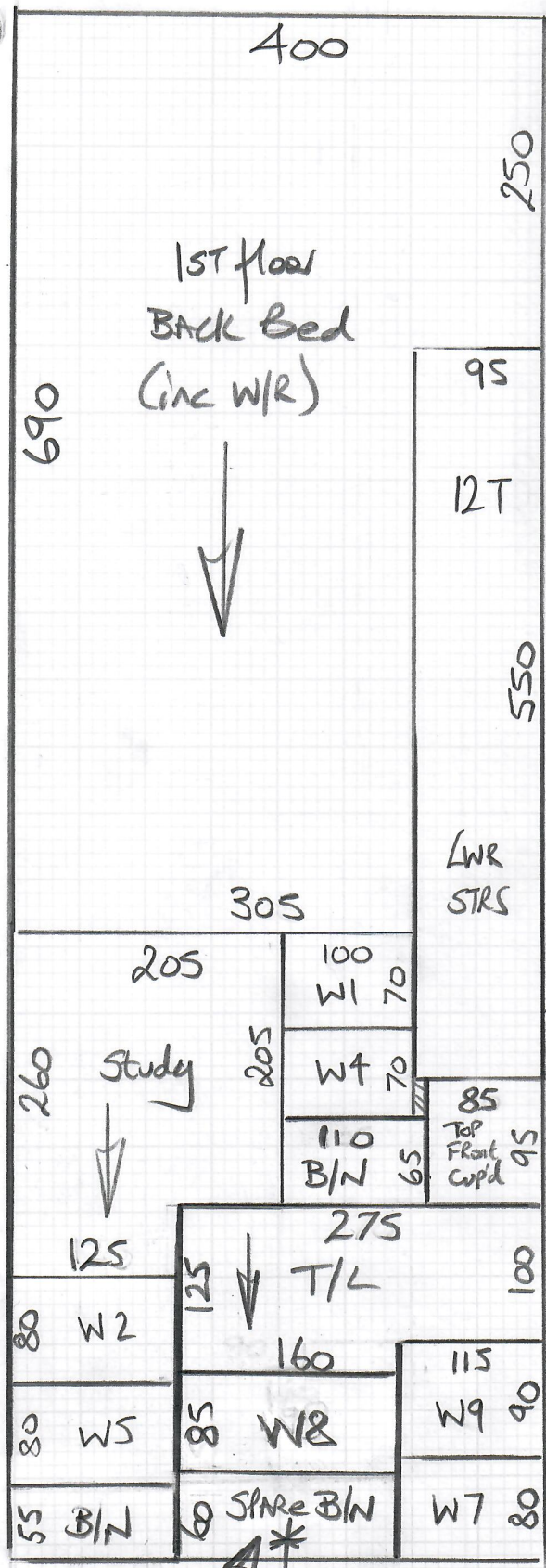

mrcarpet

Job No: P30039

Name: Rider

Address:

Tel:

Sheet: of:

\* Wrap in plastic & leave with Customer to replace top B/N step in the future in case of Cat damage

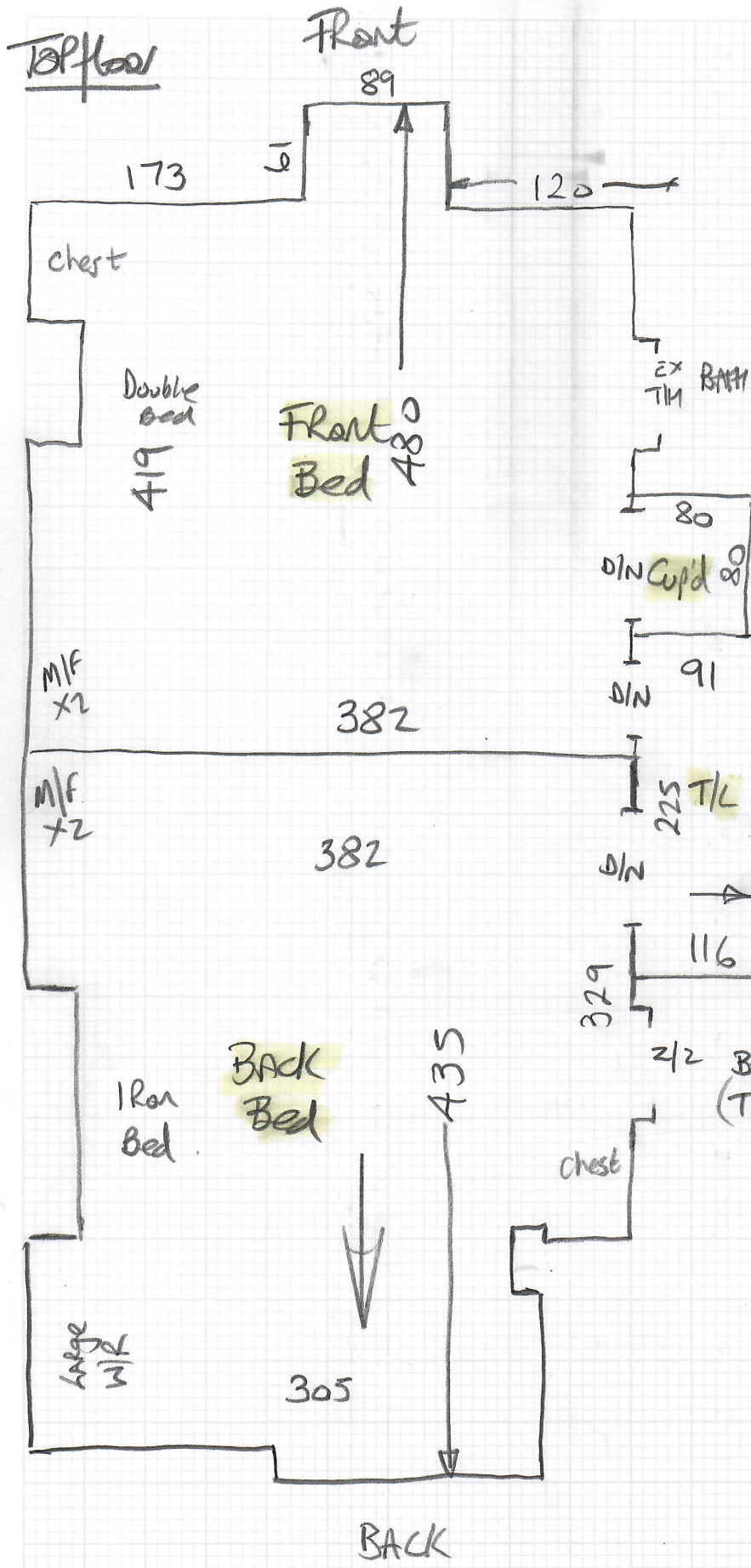

mrcarpets

Job No: P30039

Name: Rider

Address:

Tel:

Sheet:

\* Allow extra piece to replace this B/N & leave with customer

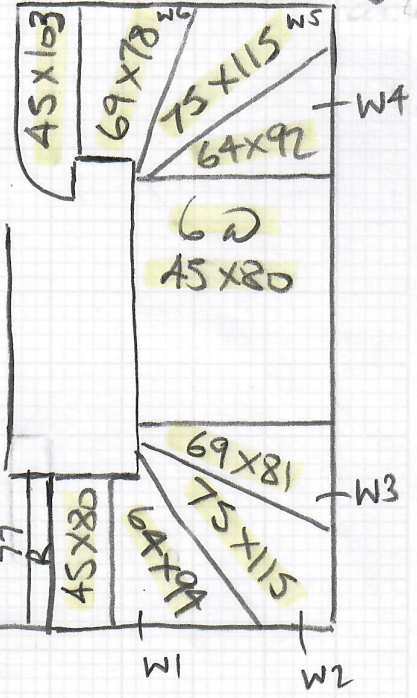

1st floor

FRONT

343

MIF 1.50

P30039 Rider

Job No:

Name:

Act:

Tel:

Painted Boards To remain

Fit CARPET inside this W/R

120

W/R

37

EX S/N

FRONT Bed

Tiled Hearth

38

52

159

W/R

166

460x400

447

248

Study

102

D/N

Cup'd Built on top of ex ctr Needs New Sk

D/N

1st floor land

326

45x105

120

44x84

Boxed

W/R

377

344

300

88

D/N

116

123

Large W/R

57

239

138

2 1/2 + shm

W7

W8

Brick (Tiled)

78x81

75x123

W9

161

Tiled Hearth

EX S/N

BACK Bed

Large Wooden Bed

668

285

237

152

M/R x2

260

EX S/NAPS around Hearth tiles to remain (front bed is ANOD + rear is ALI)

P30039

2nd call of 2

Notes for Measure

Estimator: Nigel

Ms Sandra Rider, 4 Temple Sheen Road

Date of Measure: Mon, 26 Apr 21

At: Est to advise

Site Address:

4 Temple Sheen Road

Customer Address:

4 Temple Sheen

LONDON

SW14 7PX

LONDON

SW14 7PX

CONTACT: As customer details

Mobile  
07789-718005

Home  
N/P

Office  
N/P

Email:  
sandra.rider22@gmail.com

Areas to be done and Description of Measure

Four beds / S&L / Study

Instructions and Estimators comments

Linton Twist 50oz 202 (Colour confirmed 22/04) (10mm PU )

ASA to Investigate Moth Issue  
(although no moth damage visible)

Lee oswald to visit to fix floorboards  
+ cut doors (if Nec)

Must Read!

Not entered

Office Ref: P30039

Ms Sandra Rider, 4 Temple Sheen Road

Date of Measure Mon, 26 Apr 21

At Est to advise

Floor: Wood / Concrete / other \_\_\_\_\_

S/edge: Study Wood / Concrete / No pin / existing (if existing, allow 5 sticks to supplement where necessary) *mostly*

Sticking Req'd: Yes / No Type: Fastset / Other

Underlay: Re-use Existing / New required

Type: 42oz Felt / Fomalux / PU Foam / Luxury PU Foam / LowTog / Durafit

Doorbars: Alloy / Satin Ali / Polished Ali / Anod / Solid Brass / Chrome / Nisheen Seam / Wood / T / Holds: colour \_\_\_\_\_

Door Clearance: OK / Low (advise on quote) *Some might need a trim if 500cm + 10mm in.*

Uplift: No / Yes (if "Yes" - what type?) *ASA may do beforehand*

Furniture: No / Yes (if YES, please specify the following) - 1 man / 2 men (Fitter to get paid) £ 20 total / per room

Parking Cost: Free / £ \_\_\_\_\_ per hour

Parking Restrictions: (type) / £ Small drive

Congestion Zone: No / Yes *for left rooms*

Access: Easy / Hard / 2 men req'd / 2nd floor? *1574*

Runners: Whipping / Binding (if binding, specify type)

Tape size: 1 1/2" / 2" / 3" / 5"

Style: Top taping / Side binding

Stairrods: Type \_\_\_\_\_ Nr \_\_\_\_\_ Size \_\_\_\_\_

Must Read: Not entered

