

Leave with Customer
in case cut damaged
a step.

mrcarpets
Job No: P30056
Name: Hammond
Address:
Tel:
Sheet: of:

Rutland 50
Col.

Cut Plan 590x400
= 2360m²

$v/hy = 21m^2$

Job No: P30056
Name: HAMMARD

Address:

Tel:

Sheet: of:

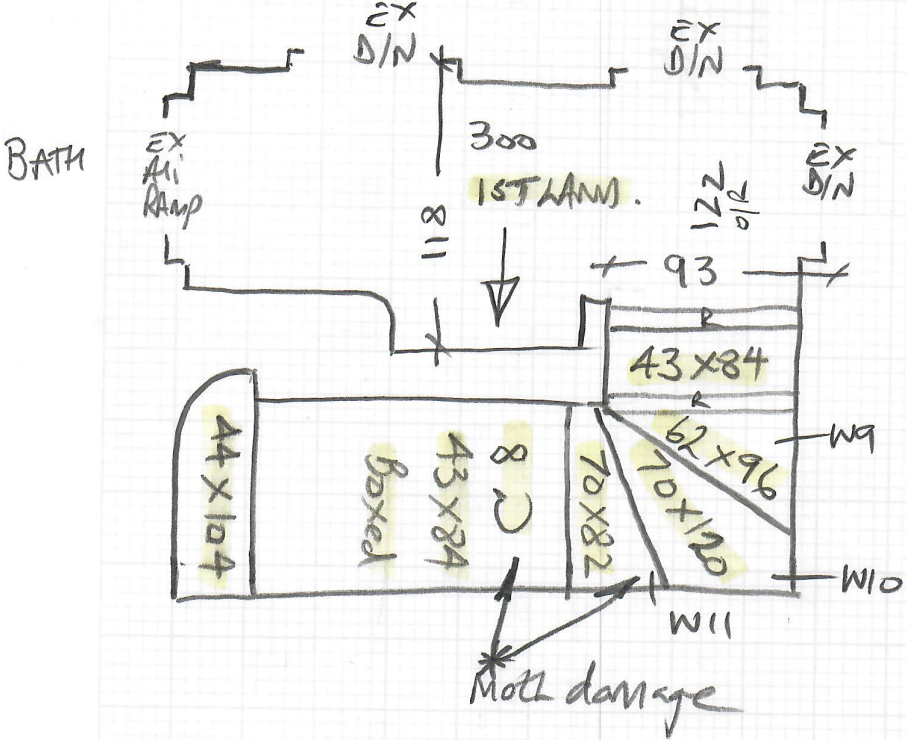
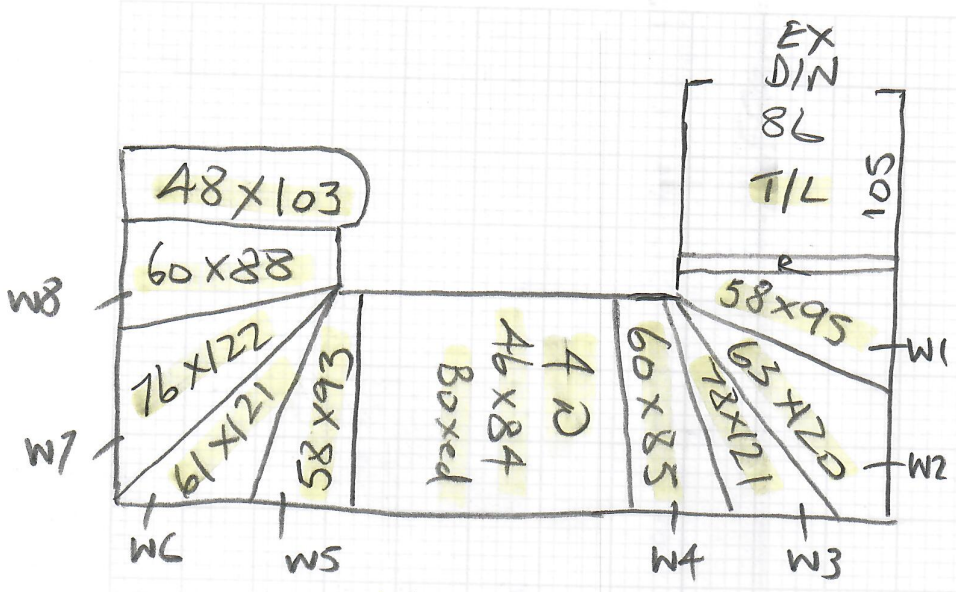

V/D Wool loop on felt (Bad Mott Infestation)

Wood floor

Existing s/c may be removed by Proton so allow new.
Re-use an ex D/BARS (Ali)

Customer may want existing carpets removed before fitting so he can decorate & have areas treated for Motts

P30056

2nd call of 3

Notes for Measure

Estimator: Nigel

Mr A Hammond, 4 Sherwood Close

Date of Measure: Fri, 7 May 21

At: 10 - 11am Confirmed

Site Address:
4 Sherwood Close

Customer Address:
4 Sherwood Close

LONDON SW13 0JD

LONDON SW13 0JD

CONTACT: As customer details

Mobile	Home	Office
07973-545407		

Email:
Please obtain from customer

Areas to be done and Description of Measure
All stairs and landings

adam@pixolet.co.uk

Instructions and Estimators comments

Rutland 50 (I have sent 50E58 / 56 /59) use 10mm PU

Some squeaky BOARDS + loose steps
 Send Lee Oswald's NO. on quote
 Send ASA's Details.. on quote

Permits only
9.30 - 10.30

Must Read!	Restrictions end after 10am
-------------------	-----------------------------

Office Ref: P30056

Mr A Hammond, 4 Sherwood Close

Date of Measure Fri, 7 May 21

At 10 - 11am Confirmed

Floor: Wood / Concrete / other _____

S/edge: Wood/Concrete/No pin/ existing (if existing, allow ___ sticks to supplement where necessary) *Allow all New as per plan May remove existing?*

Sticking Req'd: Yes/ No Type: Fastset/Other

Underlay: Re-use Existing / New required

Type: 42oz Felt / Fomalux / PU Foam / Luxury PU Foam / LowTog / Durafit

Doorbars: Alloy / Satin Ali / Polished Ali / Anod / Solid Brass / Chrome / Nisheen Seam/Wood/T/Holds: colour _____

Door Clearance: OK / Low (advise on quote) *All Doors open INWARD to room*

Uplift: No / Yes (if "Yes" - what type?) *Wool loop on felt WITH BAD MOTT INFESTATION!*

Furniture: No / Yes (if YES, please specify the following) 1 man / 2 men (Fitter to get paid) £ _____ total/per room

Parking Cost: Free / £ _____ per hour

Parking Restrictions: (type) / £ *Resident permits only 9-30 - 1030*

Congestion Zone: No / Yes

Access: Easy / Hard / 2 men req'd / _____ floor? *30 min walk from ROAD*

Runners: Whipping / Binding (if binding, specify type) *Porterage x1*

Tape size: 1½" / 2" / 3" / 5"

Style: Top taping / Side binding

Stairrods: Type _____ Nr _____ Size _____

Must Read: Restrictions end after 10am