

mrcarpel

Job No: P30057
 Name: Simakovic

Address:

Tel:

Sheet:

Tralee 50 Clearance
Col.

Cut Plan 670×400
 $= \underline{26800M^2}$

$\sqrt{LAY} = 22M^2$

U/D EX Wool Velvet (BAD MOTH Infestation)
 Laid over Rubber u/Lay. *Also Smelly!

Ex ste
 Ex BARS are ANOD.

mrcarpet
 Job No: P30057
 Name: Simakotic
 Address: 42 Burke Close
 Tel:
 Sheet: of:

* Customer has already removed ex CARPETS

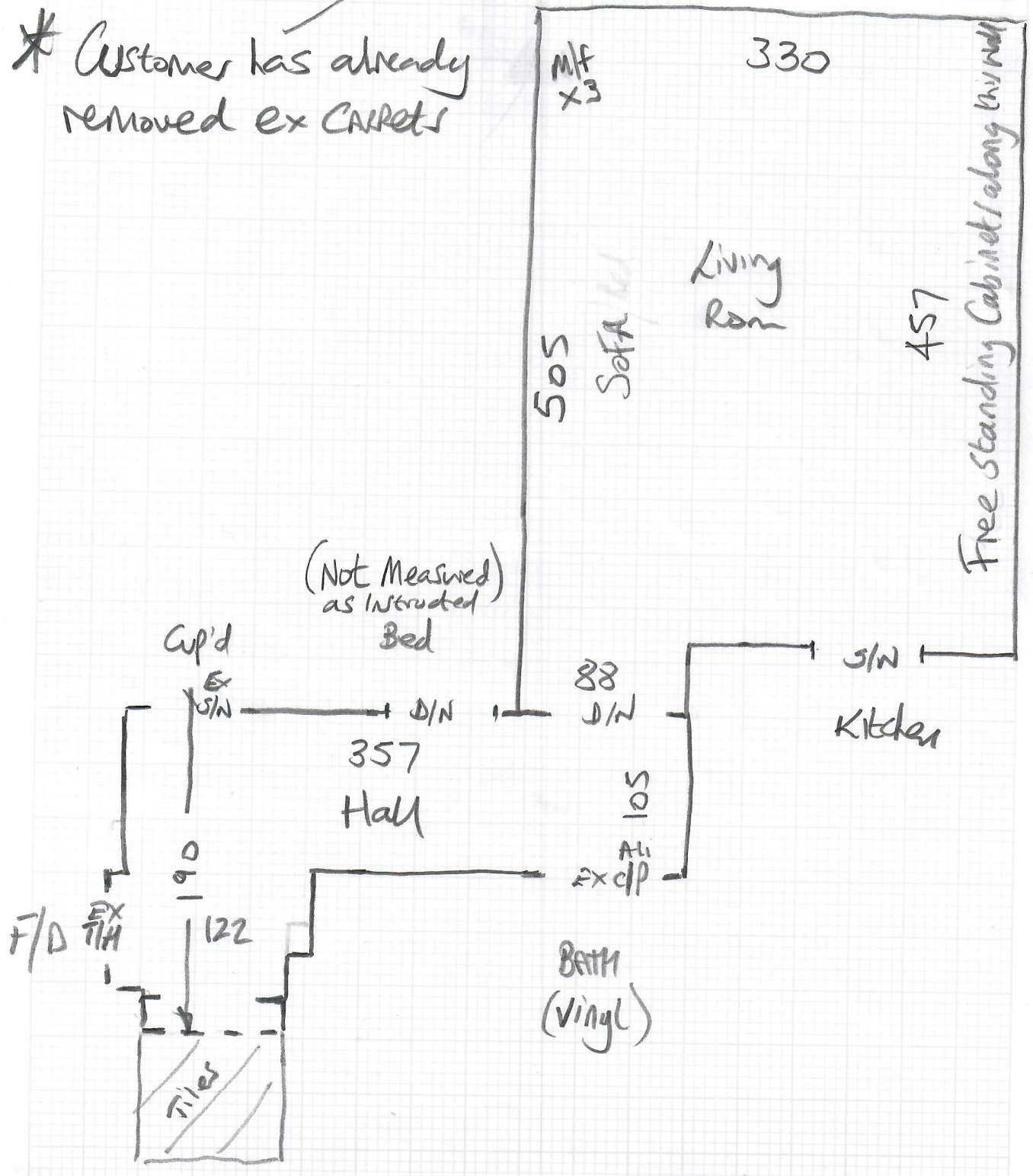

P30057

1st call of 3

Notes for Measure

Estimator: Nigel

Mrs G Simakovic, 42 Burke Close

Date of Measure: Mon, 10 May 21

At: PLEASE ARRANGE 8.30-9am.

Site Address:
42 Burke Close

Customer Address:
42 Burke Close

LONDON SW15 5RR

LONDON SW15 5RR

CONTACT: As customer details

Mobile	Home	Office
07963-331144		

Email:
gordana.simak@btinternet.com

Areas to be done and Description of Measure

Measure 1 bed flat for her father who lives there

Living Room + Hall only
(Bedroom carpet is okay)

Instructions and Estimators comments

Stock Tralee 50 Tralee £14.00 Was £22 (Free hair felt ulay but wants PU 10mm)

8mm + option for 10mm

BAD Mole Infestation * Send Proton leaflet.
& Also Smells of urine!!

4 x Cabinets will need to be emptied by customer beforehand

Must Read! PHONE TO ARRANGE TIME

Office Ref: P30057

Mrs G Simakovic, 42 Burke Close

Date of Measure Mon, 10 May 21

AT PLEASE ARRANGE

Floor:	Wood / <u>Concrete</u> / other _____
S/edge:	Wood/Concrete/No pin/ <u>existing</u> (if existing, allow ___ sticks to supplement where necessary) <i>unless ASA removed?</i>
Sticking Req'd:	<u>Yes</u> /No Type: Fastset/Other
Underlay:	Re-use Existing / <u>New required</u> <i>Doors may need easing.</i>
Type:	42oz Felt / Fomalux / <u>PU Foam</u> / <u>Luxury PU Foam</u> / LowTog / Durafit
Doorbars:	Alloy / Satin Ali / Polished Ali / <u>Anod</u> / Solid Brass / Chrome / Nisheen Seam/Wood/T/Holds: colour _____
Door Clearance:	<u>OK</u> / <u>Low</u> (advise on quote)
Uplift:	No / <u>Yes</u> (if "Yes" - what type?) <i>Moth Infested Wool Velvet over Rubber</i>
Furniture:	No/ <u>Yes</u> (if YES, please specify the following) - 1 man / <u>2 men</u> (fitter to get paid) £ <u>30</u> total/per room
Parking Cost:	<u>Free</u> / £ _____ per hour
Parking Restrictions:	(type) / £ _____
Congestion Zone:	No / Yes
Access:	Easy / <u>Hard</u> / 2 men req'd / <u>2nd</u> floor? <i>Porterage x 2</i>
Runners:	Whipping / Binding (if binding, specify type) <i>50mtr walk from where van can park & entrance to staircase (see photo)</i>
Tape size:	1½" / 2" / 3" / 5"
Style:	Top taping / Side binding
Stairrods:	Type _____ Nr _____ Size _____

Must Read: PHONE TO ARRANGE TIME