

mrcarpet  
 Job No: P30058  
 Name: Harwood  
 Address:  
 Tel:  
 Sheet: of:

Finelooop  
Col. Flo-500

Cut Plan ① 740x500  
 Cut Plan ② 11.10x500  
 18.50x500  
 = 92.50m<sup>2</sup>

Coil-Natural  
 Ent Lobby 120x100  
 = 1.20m<sup>2</sup>

Job No: P30058  
Name: Harwood  
Address:

Tel:  
Sheet: of:

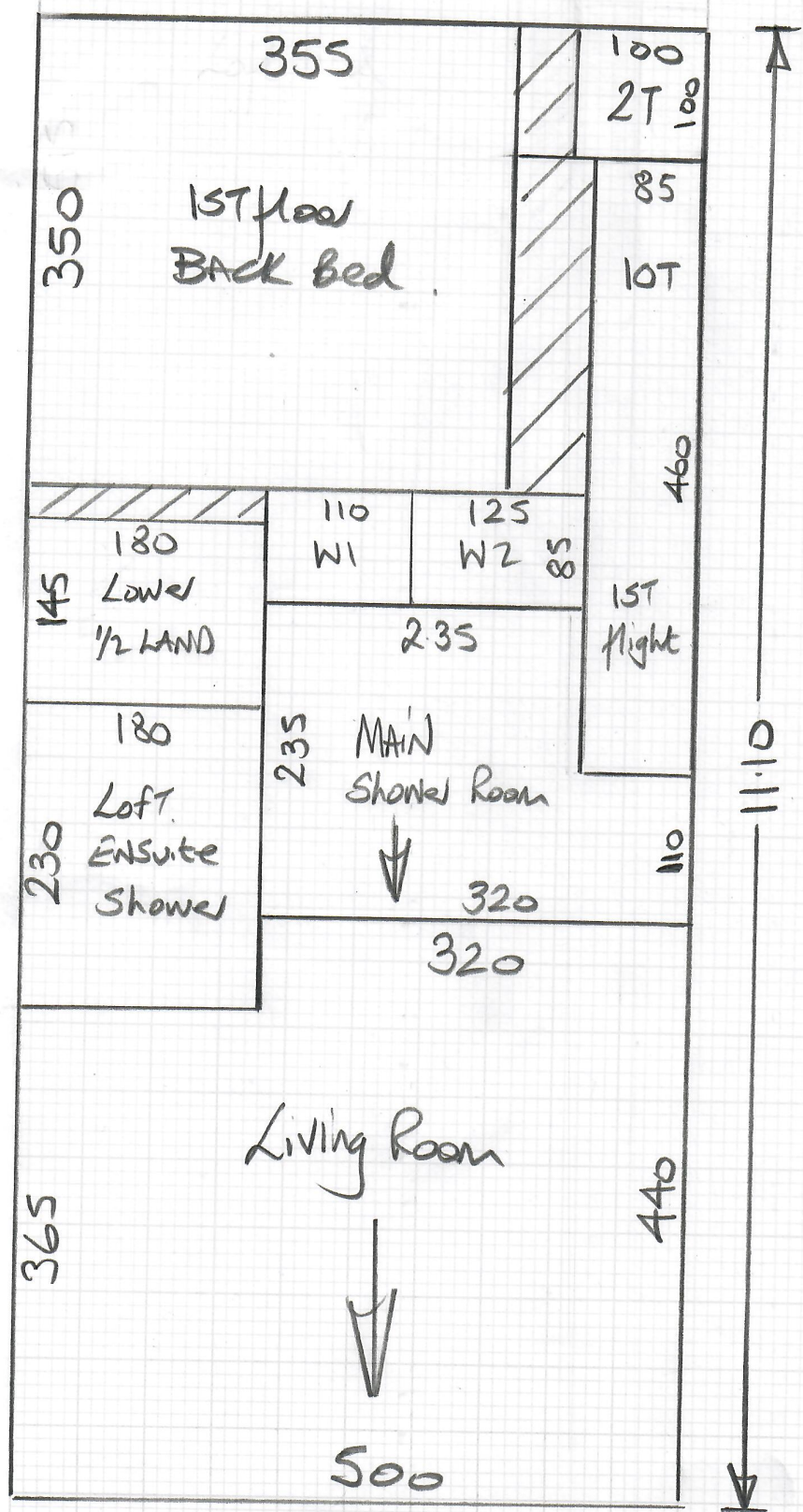

Top flow

No U/D  
Needs stc

Front

mrcarpets

P30058  
HARWOOD

Job No:  
Name:  
Address:  
Tel:  
Sheet: of:

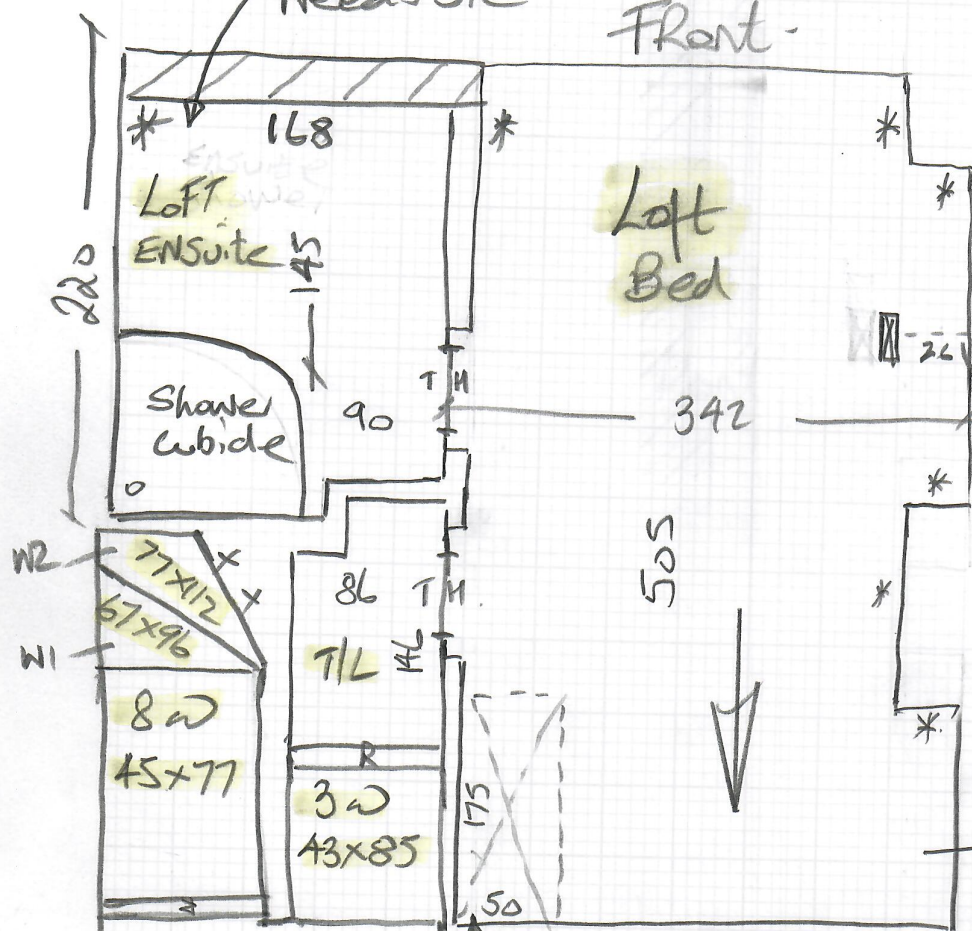

Seam here

75% stc missing  
in this room.

W/Cube  
To be built here  
(Allow stc)

No U/D  
Needs stc

To be tiled for Washing machine.

Fit  
2/2 Here.

Job No: P30058  
Name: Harwood  
Address:

1st floor

Front

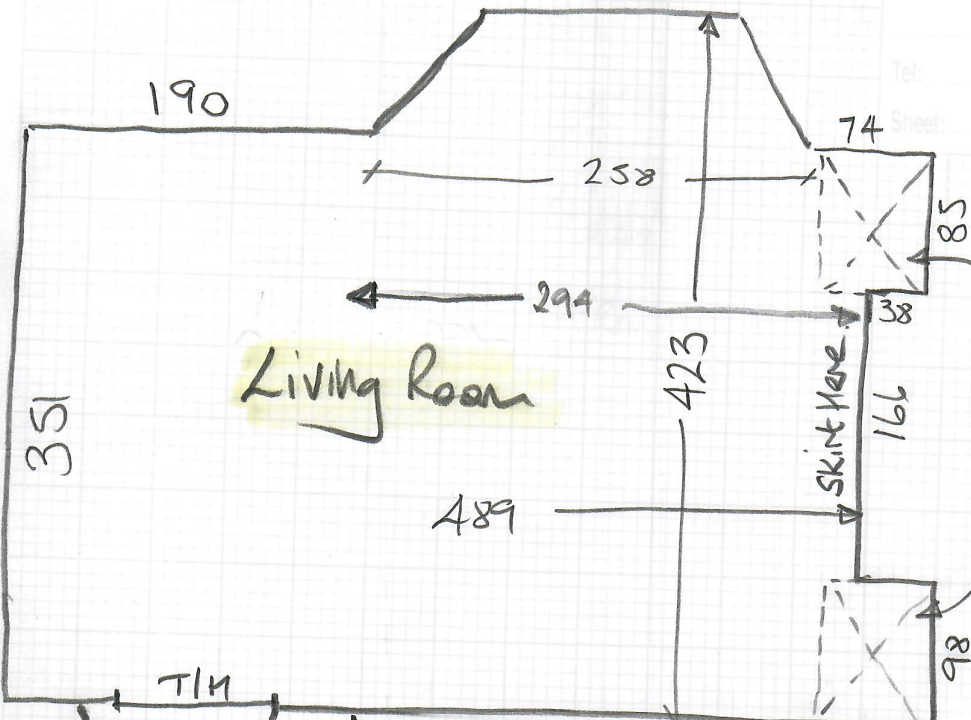

Living Room

\* Built in Cupboards  
to be fitted  
into Recess's  
(Allow news/c)

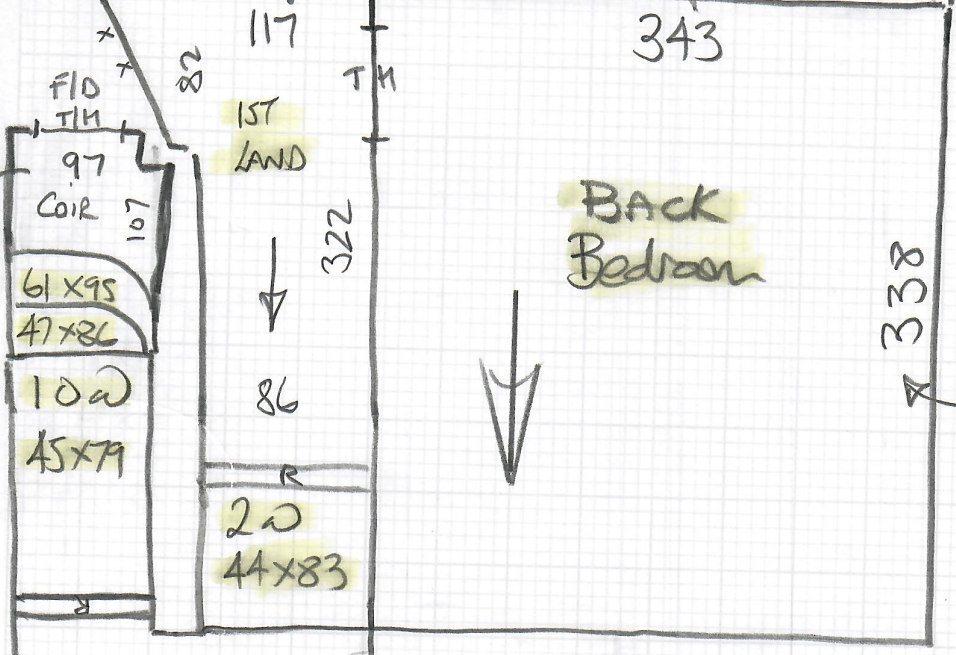

Back Bedroom

EX  
Chimney Breast  
to be removed  
(Allow news/c)  
along this Wall

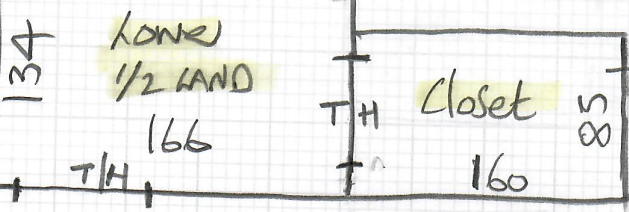

Kitchen (To have Anywhere s/cal fitted by John Lewis)

P30058

1st call of 3

# Notes for Measure

Estimator: Nigel

Mrs Harwood, 33 Rotherwood Road

Date of Measure: Thu, 13 May 21

At: Call to confirm *11am Ring on arrival*

**Site Address:**

33 Rotherwood Road  
1st Floor Flat

**Customer Address:**

21 Rotherwood Road

LONDON

SW15 1LA

LONDON

SW15 1LA

CONTACT: As customer details

Mobile	Home	Office
07798-604486	N/P	N/P

Email: lucyharwood@gmail.com

**Areas to be done and Description of Measure**

2 Beds/2Bath/Sitting room/Landing + 2 Flights (wants carpet in bathrooms) Fitting preferred date 14/06 ish

*Coir Matting, Col. NATURAL to lobby inside flat.*

**Instructions and Estimators comments**

Finelooop FLO-505, 500 506, 502. (Samples sent) Was £31 Now 24.80

*FLO-500*

**Must Read!** **After 10.30**

**Office Ref: P30058**

Mrs Harwood, 33 Rotherwood Road

Date of Measure Thu, 13 May 21

At Call to confirm

Floor: Wood / Concrete / other \_\_\_\_\_

S/edge: Wood / Concrete / No pin / existing (if existing, allow \_\_\_\_\_ sticks to supplement where necessary) *same*

Sticking Req'd: Yes / No Type: Fastset / Other

Underlay: Re-use Existing / New required

Type: 42oz Felt / Fomalux / PU Foam / Luxury PU Foam / LowTog / Durafit

Doorbars: Alloy / *IXTE only* Satin Ali / Polished Ali / Anod / Solid Brass / Chrome / Nisheen Seam / Wood / T / Holds: colour \_\_\_\_\_ *Re-use ex wood T/Holds at Bed + BATH!*

Door Clearance: OK / Low (advise on quote)

Uplift: No / Yes (if "Yes" - what type?) *Pltwork over pu foam*

Furniture: No / Yes (if YES, please specify the following) - 1 man / 2 men (Fitter to get paid) £ \_\_\_\_\_ total/per room

Parking Cost: Free / £ 290 per hour

Parking Restrictions: (type) / £ £40 9.30-4.30

Congestion Zone: No / Yes

Access: Easy / Hard / 2 men req'd / 1st + 2nd floor? *Porterage x 2 for left Bed*

Runners: Whipping / Binding (if binding, specify type)

Tape size: 1 1/2" / 2" / 3" / 5"

Style: Top taping / Side binding

Stairrods: Type \_\_\_\_\_ Nr \_\_\_\_\_ Size \_\_\_\_\_

Must Read: After 10.30

