

①

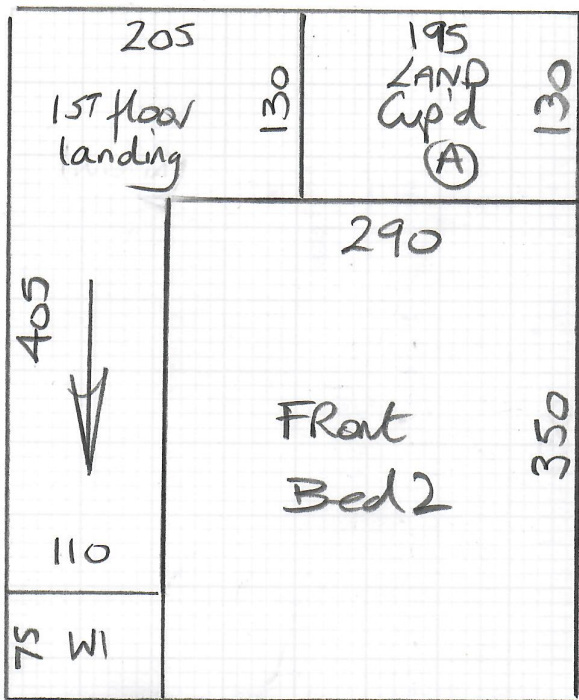

②

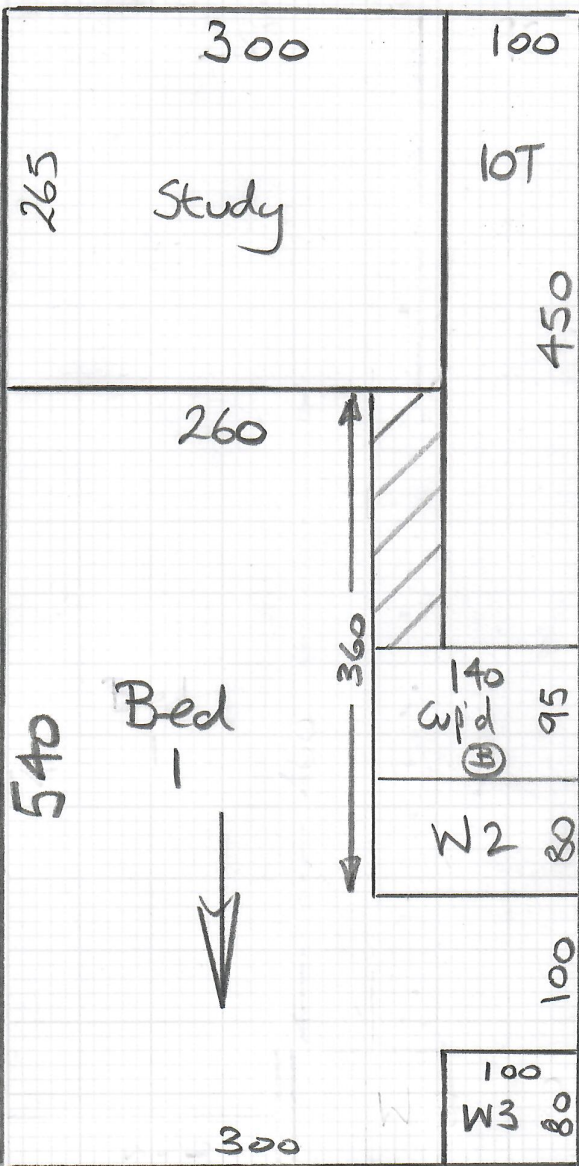

mrcarpet  
 Job No: P30065  
 Name: O'Connell  
 Address:  
 Tel:  
 Sheet: of:

Finelooop  
Col. FLO-500

Cut plan ① 480 x 400  
 Cut plan ② 8.05 x 400  
 1285 x 400  
 = 51.40m<sup>2</sup>

v/Lay = 45M<sup>2</sup>

PARK at rear & UNLOAD through back gate/garden

BACK

mrcarpets

P30065  
O'Connell

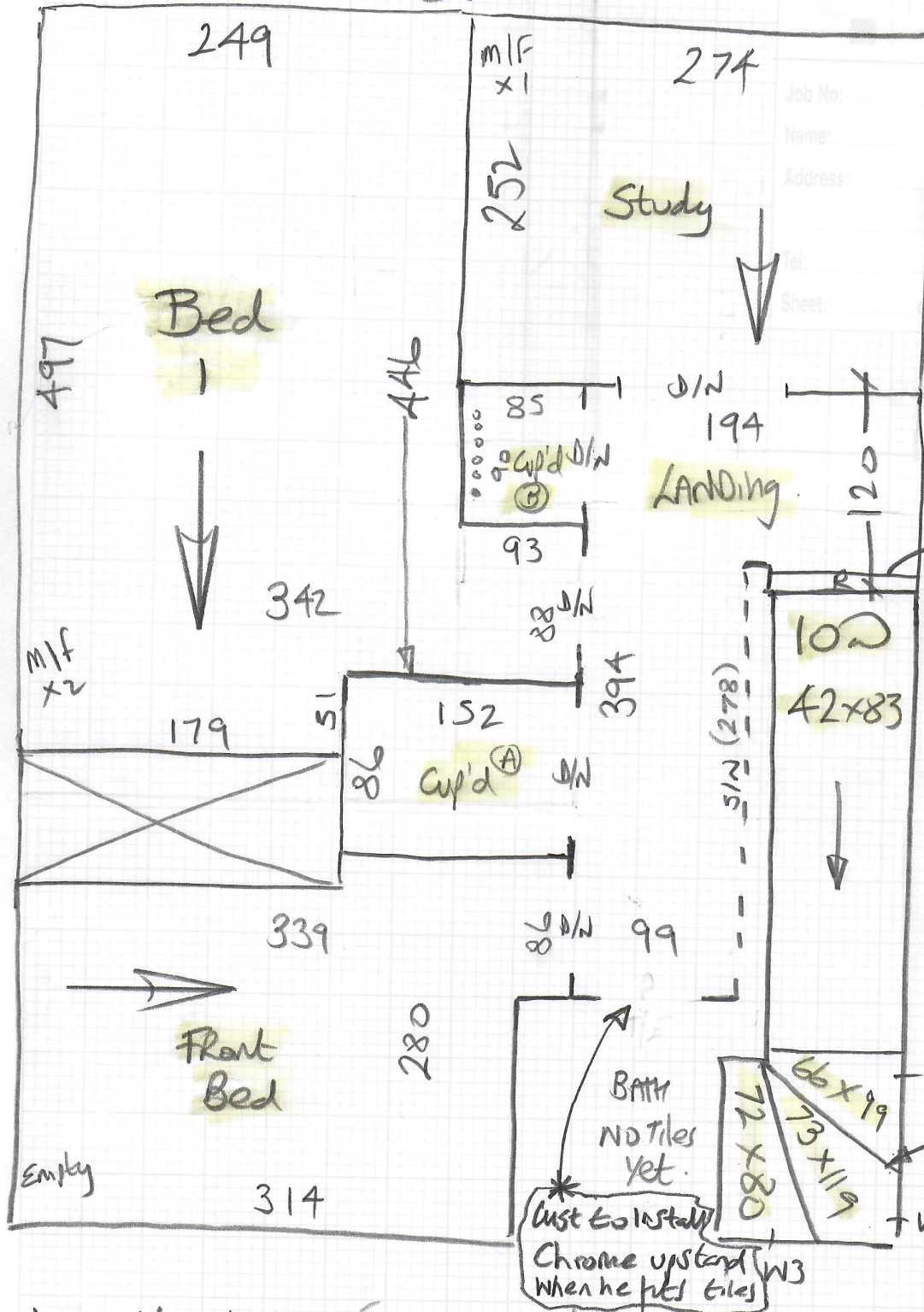

Wood floor boards (NOT Green) \* Customer to fit 6mm ply.  
New site req T/OUT.

\* Fit u/lty in 2 Cup'ds as well.

**P30065**

2nd call of 2

**Notes for Measure**

Estimator: Nigel

**Mr & Mrs O'Connell, 28 Newnes Path**

**Date of Measure: Thu, 20 May 21**

**At: Est call to confirm 12-12-30**

**Site Address:  
28 Newnes Path**

**Customer Address:  
28 Newnes Path**

**LONDON SW15 5JB**

**LONDON SW15 5JB**

**CONTACT:**

Mobile	Home	Office
07743-588849	07834-268700	N/P

**Email:**  
hayley\_oconnell84@hotmail.co.uk

*CHRIS*

*Hayley*

**Areas to be done and Description of Measure**

3 Beds, S&L + Cupboards Finelooop 500 (Sample sent) 10mm PU

**Instructions and Estimators comments**

Might need split fitting as bathroom still to be done. Contact Halle 07834 268700

*CHRIS will be home.*

**Must Read!**

**Mid day / Early PM if poss**

**Office Ref: P30065**

Mr & Mrs O'Connell, 28 Newnes Path

Date of Measure Thu, 20 May 21

At Est call to confirm

Floor:

Wood / Concrete / other

Handwritten: Floorboards - custom to fit 6mm ply

S/edge:

Wood / Concrete / No pin / existing (if existing, allow \_\_\_ sticks to supplement where necessary)

Sticking Req'd:

Yes / No Type: Fastset / Other

Underlay:

Re-use Existing / New required

Type:

42oz Felt / Fomalux / PU Foam / Luxury PU Foam / LowTog / Durafit

Doorbars:

Alloy / Satin Ali / Polished Ali / Anod / Solid Brass / Chrome / Nisheen  
Seam / Wood / T / Holds: colour \_\_\_\_\_

Handwritten: option

Handwritten: or premier trim

Door Clearance:

OK / Low (advise on quote)

Handwritten: customer informed

Uplift:

No / Yes (if "Yes" - what type?) \_\_\_\_\_

Furniture:

No / Yes (if YES, please specify the following) - 1 man / 2 men (Fitter to get paid) £ \_\_\_\_\_ total/per room

Handwritten: main bed + study

Handwritten: W/Kobal

Parking Cost:

Free / £ \_\_\_\_\_ per hour

Parking Restrictions:

(type) / £ \_\_\_\_\_

Handwritten: Estate permit required

Congestion Zone:

No / Yes

Access:

Easy / Hard / 2 men req'd / 15' floor?

Handwritten: PARK AT REAR & UNLOAD THROUGH BACK GATE.

Runners:

Whipping / Binding (if binding, specify type)

Tape size:

1 1/2" / 2" / 3" / 5"

Style:

Top taping / Side binding

Stairrods:

Type \_\_\_\_\_ Nr \_\_\_\_\_ Size \_\_\_\_\_

Must Read: Mid day / Early PM if poss

