

mrcarpets  
 Job No: P30076  
 Name: McNaught  
 Address:  
 Tel:  
 Sheet: of:

Finelooop  
Col. FLO-489  
 1st floor front Bed 365x400  
 Cut plan ① 490x400  
 Cut plan ② 840x400  
 1695x400  
 = 67.80m<sup>2</sup>

Peru  
Col. PER-601  
 Loft Bed 290x500  
 = 14.50m<sup>2</sup>

Peru  
Col. PER-202  
 G/F Living Rm 460x400  
 = 18.40m<sup>2</sup>

Peru - PER-601

mrcarpets

Job No: P30076  
Name: MC Naught  
Address:  
Tel:  
Sheet: of:

BACK

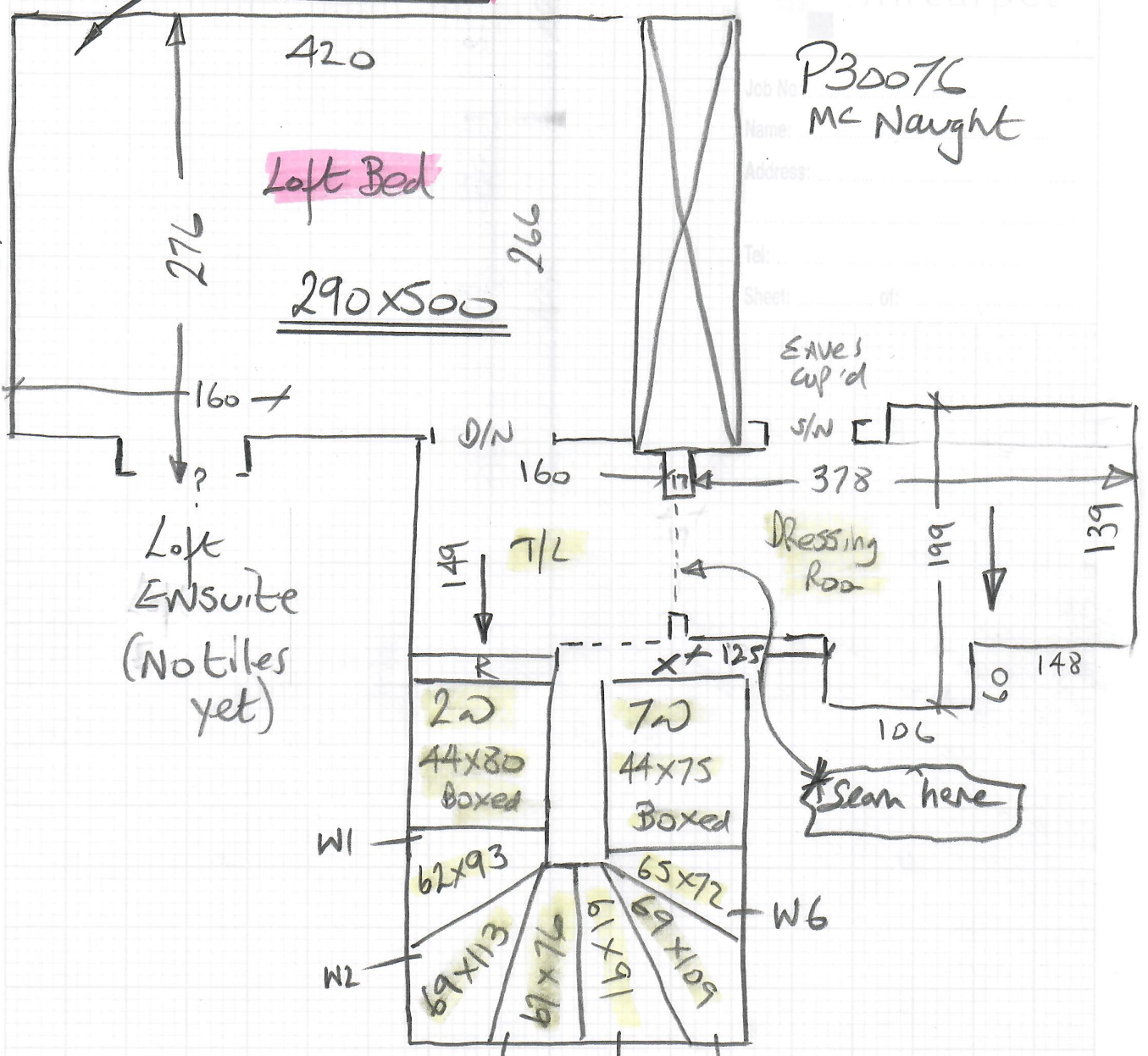

Loft  
Ensuite  
(No tiles  
yet)

Dressing  
Room

\*Seam here

Wood floors  
No u/d  
No furn  
New s/e R&R T/O.U.T.

W1

W2

W3

W4

W5

W6

20  
44x80  
Boxed

70  
44x75  
Boxed

62x93  
69x113  
67x76

65x72  
69x109  
116

D/N

160

T/L

149

R

X

125

Eaves  
cup'd

S/N

378

199

139

148

106

60

420

276

Loft Bed

290x500

266

160

174

139

Wood floors (Some loose / Broken)

Needs new s/c T/out

No v/d

No furn.

P30076

Name: McNaught

Address

Tei

Sheet

of

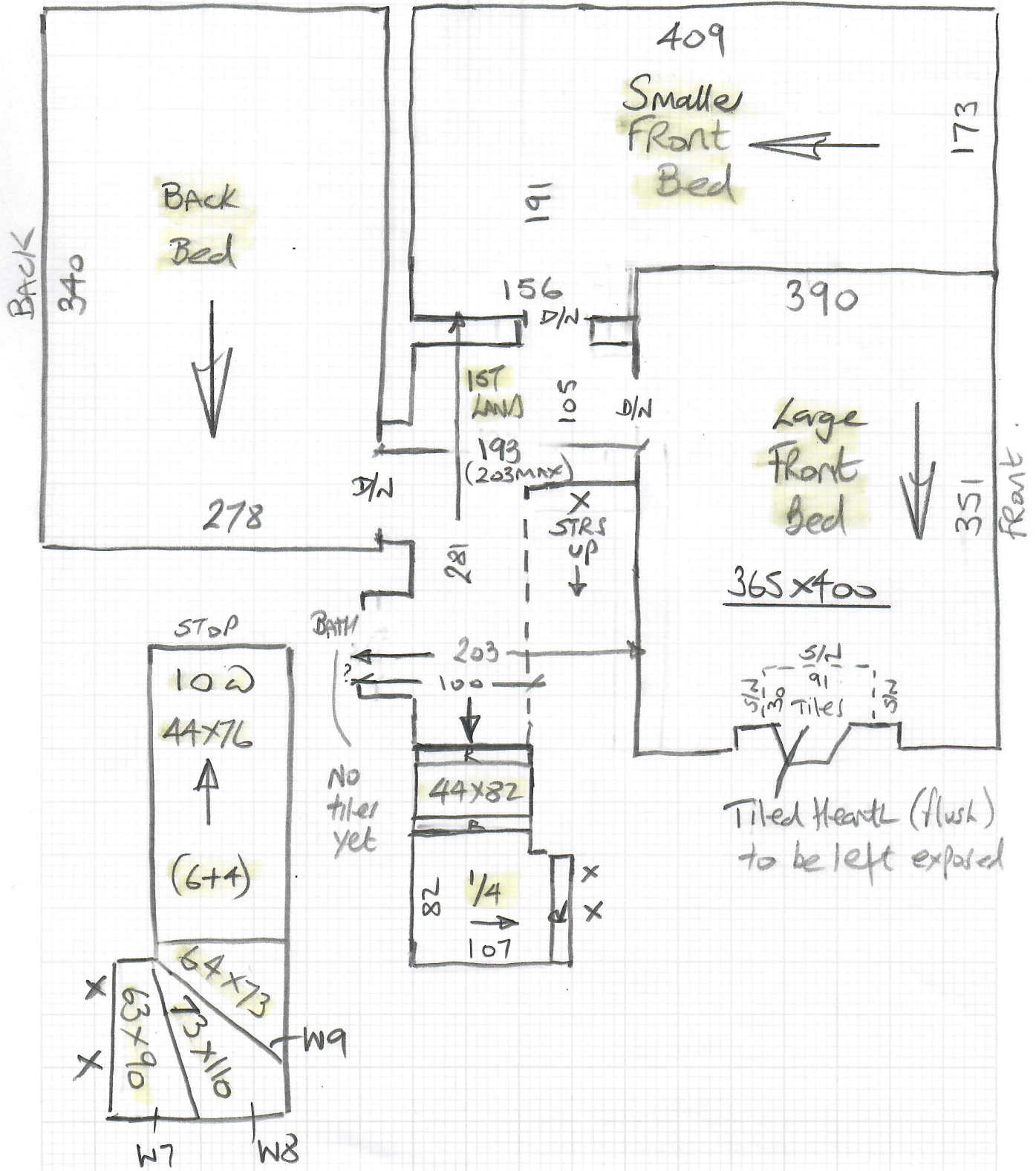

FRONT

Peru - PER 202

mrcarpets

Job No: P30076  
Name: MC Naught

Address:

Tel:

Sheet: of:

Gl  
Living  
Room

448

Heart  
tiles  
slightly

460x400

360

Hall  
To have  
Timber  
floor



P30076

1st call of 2

Notes for Measure

Estimator: Nigel

Mrs Olivia Mcnaught, 29 Carlton Road

10-10.30am

Date of Measure: Mon, 24 May 21

At: after 10am

Call When 15 mins

Site Address:

29 Carlton Road

Customer Address:

29 Carlton Road

away

LONDON

SW14 7RJ

LONDON

SW14 7RJ

CONTACT: As customer details

Mobile

Home

Office

07947-411394

Email:

oliviaseddon@hotmail.com

Areas to be done and Description of Measure

Living Room / All stairs and landing / 4 Beds (Not sure if cc or runners)

1  
Peru 202  
3x157 floor Beds  
Finelooop-489

2nd floor Bed - Peru 601

Flw on stairs

Instructions and Estimators comments

Customer has samples to confirm cpt selected. 10mm pu

\* Note on Quote Ref floorboards

1st floor areas Would benefit from H/Boarding.

Must Read!

Call to meet Olivia on site (2 mins away)

Office Ref: P30076

Mrs Olivia Mcnaught, 29 Carlton Road

Date of Measure Mon, 24 May 21

At after 10am

Floor:  Wood / Concrete / other \_\_\_\_\_

S/edge:  Wood / Concrete / No pin / existing (if existing, allow \_\_\_ sticks to supplement where necessary)

Sticking Req'd: Yes /  No Type: Fastset / Other

Underlay: Re-use Existing /  New required

Type: 42oz Felt / Fomalux / PU Foam /  Luxury PU Foam / LowTog / Durafit

Doorbars:  Alloy / Satin Ali / Polished Ali / Anod / Solid Brass / Chrome / Nisheen  
Seam/Wood/T/Holds: colour \_\_\_\_\_ *optional for Premier Doorbars*

Door Clearance:  OK / Low (advise on quote) *most doors have approx 20-25mm*

Uplift:  No / Yes (if "Yes" - what type?) \_\_\_\_\_

Furniture:  No / Yes (if YES, please specify the following) - 1 man / 2 men (Fitter to get paid) £ \_\_\_\_\_ total/per room

Parking Cost:  Free / £ \_\_\_\_\_ per hour

Parking Restrictions: (type) / £ *None, but not much space*

Congestion Zone:  No / Yes *Lot a bit tight*

Access: Easy /  Hard / 2 men req'd / *1st + 2nd* floor?

Runners: Whipping / Binding (if binding, specify type)

Tape size: 1 1/2" / 2" / 3" / 5"

Style: Top taping / Side binding

Stairrods: Type \_\_\_\_\_ Nr \_\_\_\_\_ Size \_\_\_\_\_

*Full width on all stairs*

**Must Read: Call to meet Olivia on site (2 mins away)**