

mrcarpets

Job No: P30080  
 Name: Mylles  
 Address:  
 Tel:  
 Sheet: of:

Sloane Twist Super  
Col. SKO 5032

Cut Plan 385 x 400  
 = 15.40m<sup>2</sup>

u/Lay 12.50m<sup>2</sup>

mrcarpel  
 Job No:  
 Name: P30080  
 Address: Mylles  
 Tel:  
 Sheet: of:

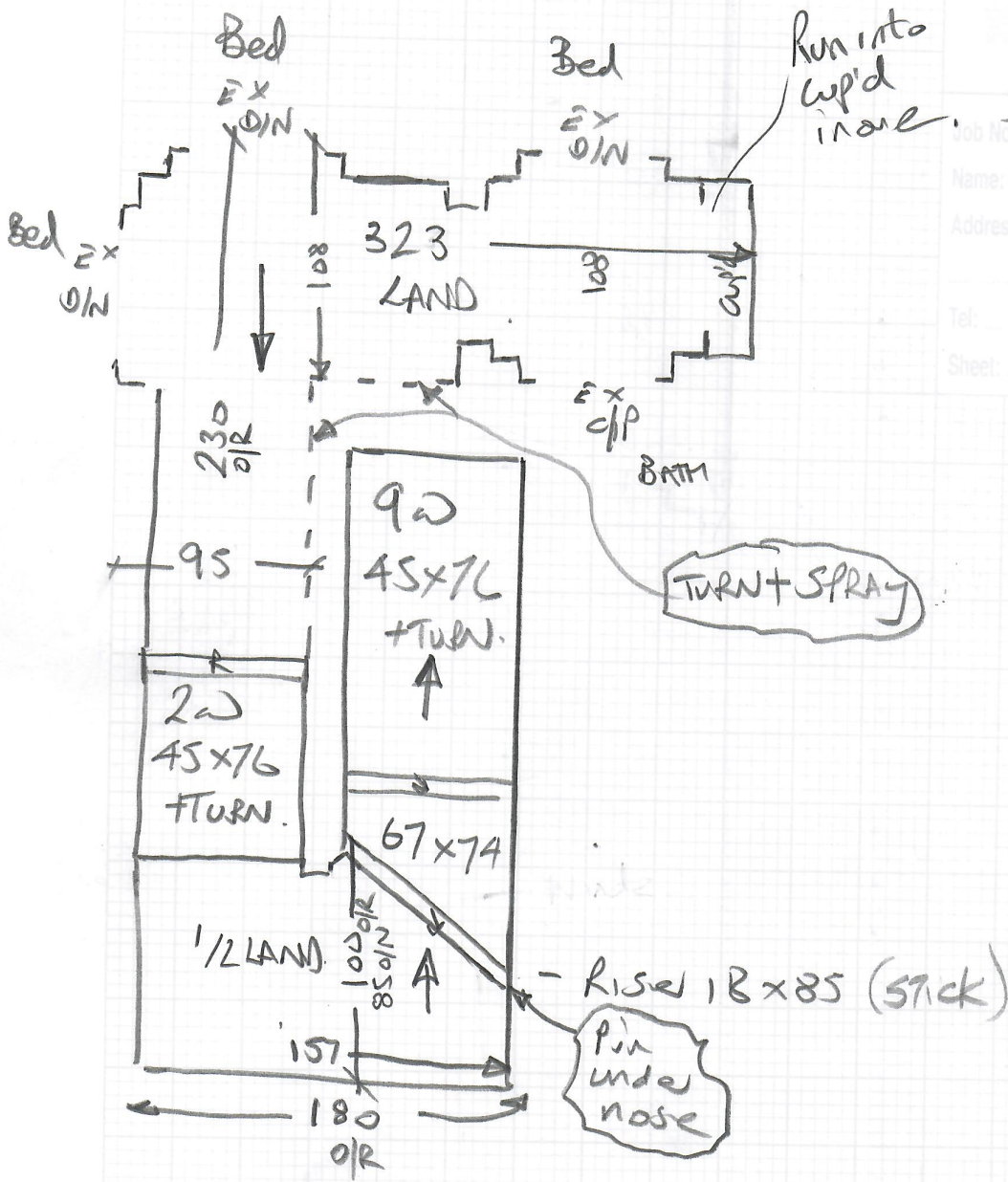

Wood floor  
 Needs new slip on 2 flights STAIRS + 1/2 LANDING as  
 Currently fitted as runner width.

Re-use ex slip on Main landing  
 Re-use ex D/BARS.

**P30080**

**2nd call of 3**

**Notes for Measure**

**Estimator: Nigel**

**Miss Leah Mylles, 5 Sefton Street**

**Date of Measure: Wed, 26 May 21**

**At: Not entered**

*10am*

**Site Address:**

**5 Sefton Street  
Putney**

**LONDON**

**SW15 1NA**

**Customer Address:**

*5 Sefton Street*

*Putney*

*LONDON*

*SW15 1NA*

**CONTACT: As customer details**

Mobile	Home	Office
<b>07872-429328</b>		

**Email:**  
leahmylles@hotmail.com

**Areas to be done and Description of Measure**

Stairs / Landing (Close covered)

**Instructions and Estimators comments**

Sloane Twist SLO 5032 (Low Tog Ulay) Was £35.50 now £28.40

**Must Read!**

**2ND call (Working from home)**

**Office Ref: P30080**

Miss Leah Mylles, 5 Sefton Street

Date of Measure Wed, 26 May 21

At Not entered

Floor: Wood / Concrete / other \_\_\_\_\_

S/edge: Wood / Concrete / No pin / existing (if existing, allow \_\_\_ sticks to supplement where necessary) *2 flights STRS on landings*

Sticking Req'd: Yes / No Type: Fastset / Other

Underlay: Re-use Existing / New required

Type: 42oz Felt / Fomalux / PU Foam / Luxury PU Foam / LowTog / Durafit

Doorbars: Alloy / Satin Ali / Polished Ali / Anod / Solid Brass / Chrome / Nisheen Seam/Wood/T/Holds: colour \_\_\_\_\_

Door Clearance: OK / Low (advise on quote)

Uplift: No / Yes (if "Yes" - what type?) Twist on felt / Durafit on stair runners

Furniture: No / Yes (if YES, please specify the following) - 1 man / 2 men (Fitter to get paid) £ \_\_\_\_\_ total/per room

Parking Cost: Free / £ \_\_\_\_\_ per hour

Parking Restrictions: (type) / £ 9.30 - 10.30 Resident permits only.

Congestion Zone: No / Yes

Access: Easy / Hard / 2 men req'd / \_\_\_\_\_ floor?

Runners: Whipping / Binding (if binding, specify type)

Tape size: 1 1/2" / 2" / 3" / 5"

Style: Top taping / Side binding

Stairrods: Type \_\_\_\_\_ Nr \_\_\_\_\_ Size \_\_\_\_\_

*Replace runners with full width on stairs & 1/2 land.*

**Must Read: 2ND call (Working from home)**