

Job No: P30082

Name: CAMinada

Address:

Tel:

Sheet:

of:

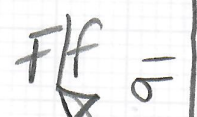
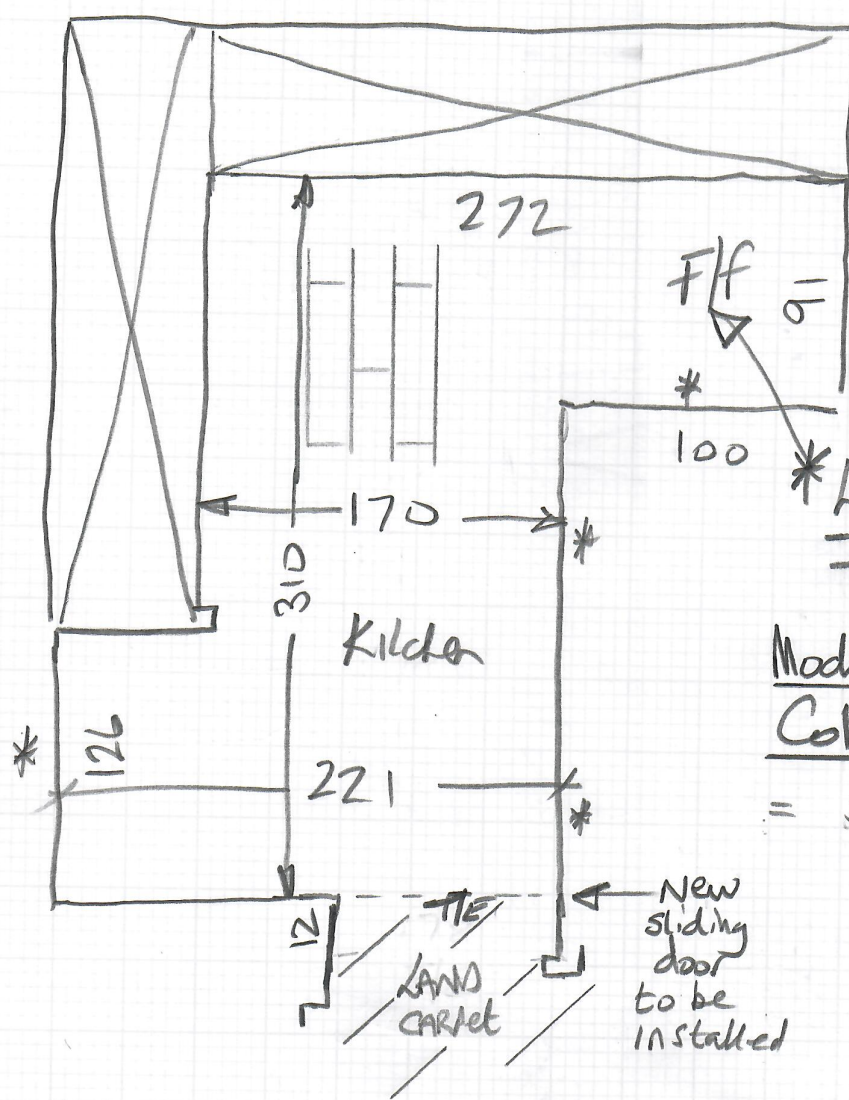

* Large F/f (Will need 2 men to move it)

Moduleo Transform plank
Col.

= 3 Boxes
 $2 \times 3.62m^2 = 10.86$

2 Boxes may be enough but it would be tight

* Remove beading.

Lay over top of existing laminate flooring using flexpro u/Lay.

- TRANSform Blackjack oak 22215
- 22246
- Verdon oak 24232

P30082

3rd call of 3

Notes for Measure

Estimator: Nigel

Mrs Claire Caminada, 2 Firle Place

Date of Measure: Fri, 28 May 21

At: 10:00 - 10:30

Site Address:

2 Firle Place
Inman Road

LONDON SW18 3DQ

Customer Address:

2 Firle Place
Inman Road
LONDON

SW18 3DQ

CONTACT: As customer details

Mobile	Home	Office
07971-865220		

Email: Claire & Claire Caminada
•Com

Areas to be done and Description of Measure

measure up stairs and landings for flatweave. either Unnatural Flooring New England @ £32pm2 (price increase 1st of June) or

Also asked to Measure Kitchen
for Moduleo Transform plank
Col. TBC

Instructions and Estimators comments

~~Fibre Flatweave classics design and colour TBC (18.25 cpl)~~

NATURAL Boude - NBO-56
NBO-49

Town - 114 - Preferred
Reserve stock
When Quantity Calculated.

Must Read! Not entered

Office Ref: P30082

Mrs Claire Caminada, 2 Firle Place

Date of Measure Fri, 28 May 21

At 10:00 - 10:30

Floor: Wood / Concrete / other _____

S/edge: Wood / Concrete / No pin / existing (if existing, allow ___ sticks to supplement where necessary) *mostly*

Sticking Req'd: Yes/No Type: Fastset/Other

Underlay: Re-use Existing / New required

Type: 42oz Felt / Fomalux / PU Foam / Luxury PU Foam / LowTog / Durafit

Doorbars: Alloy / Satin Ali / Polished Ali / Anod / Solid Brass / Chrome / Nisheen
Seam/Wood/T/Holds: colour _____

Door Clearance: OK / Low (advise on quote)

Uplift: No / Yes (if "Yes" - what type?) *PP Saxony on 10mm PU*
Large F/F in kitchen

Furniture: No/Yes (if YES, please specify the following) - 1 man / 2 men (Fitter to get paid) £ _____ total/per room

Parking Cost: Free / £ 290 per hour

Parking Restrictions: (type) / £ P4D in

Congestion Zone: No / Yes

Access: Easy / Hard / 2 men req'd / 15742M floor? *OK*

Runners: Whipping / Binding (if binding, specify type)

Tape size: 1½" / 2" / 3" / 5"

Style: Top taping / Side binding

Stairrods: Type _____ Nr _____ Size _____

*Access down
Allyway
Porterage x2*

Must Read: Not entered

