

Job No: P30084
 Name: HARRISON
 Address: 29 BROOKLYN SWIFT FOX
 Tel: _____
 Sheet: _____ of _____

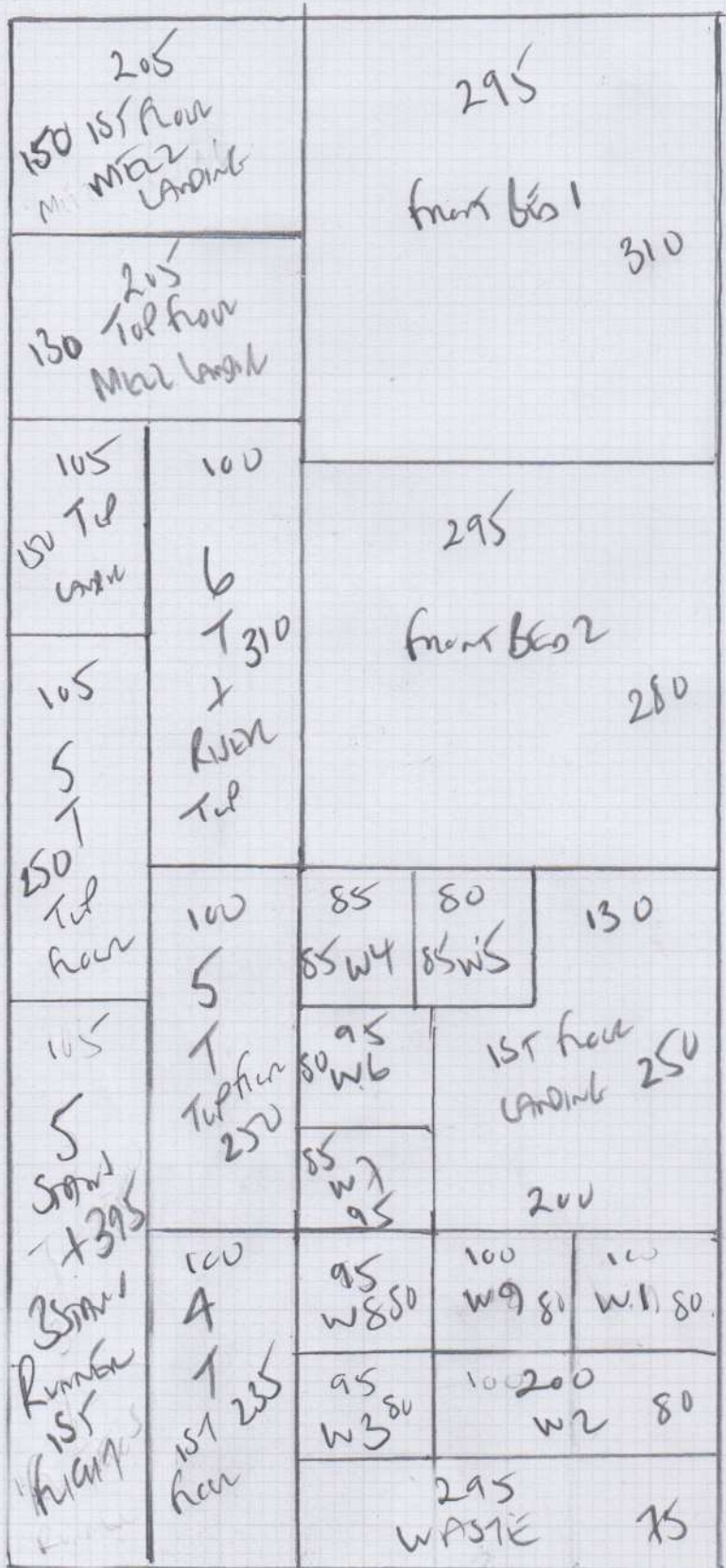

2 x 1st floor
front BLDG 1
STAIRS + LANDINGS

VENEZUELA
 COCA VENOIT

1075 RAN 1075 x 500

5375 m²

Job No: P30084
 Name: Harrison
 Address: 29 Brockwell Road
 SW17 7DX
 Tel:
 Sheet: of

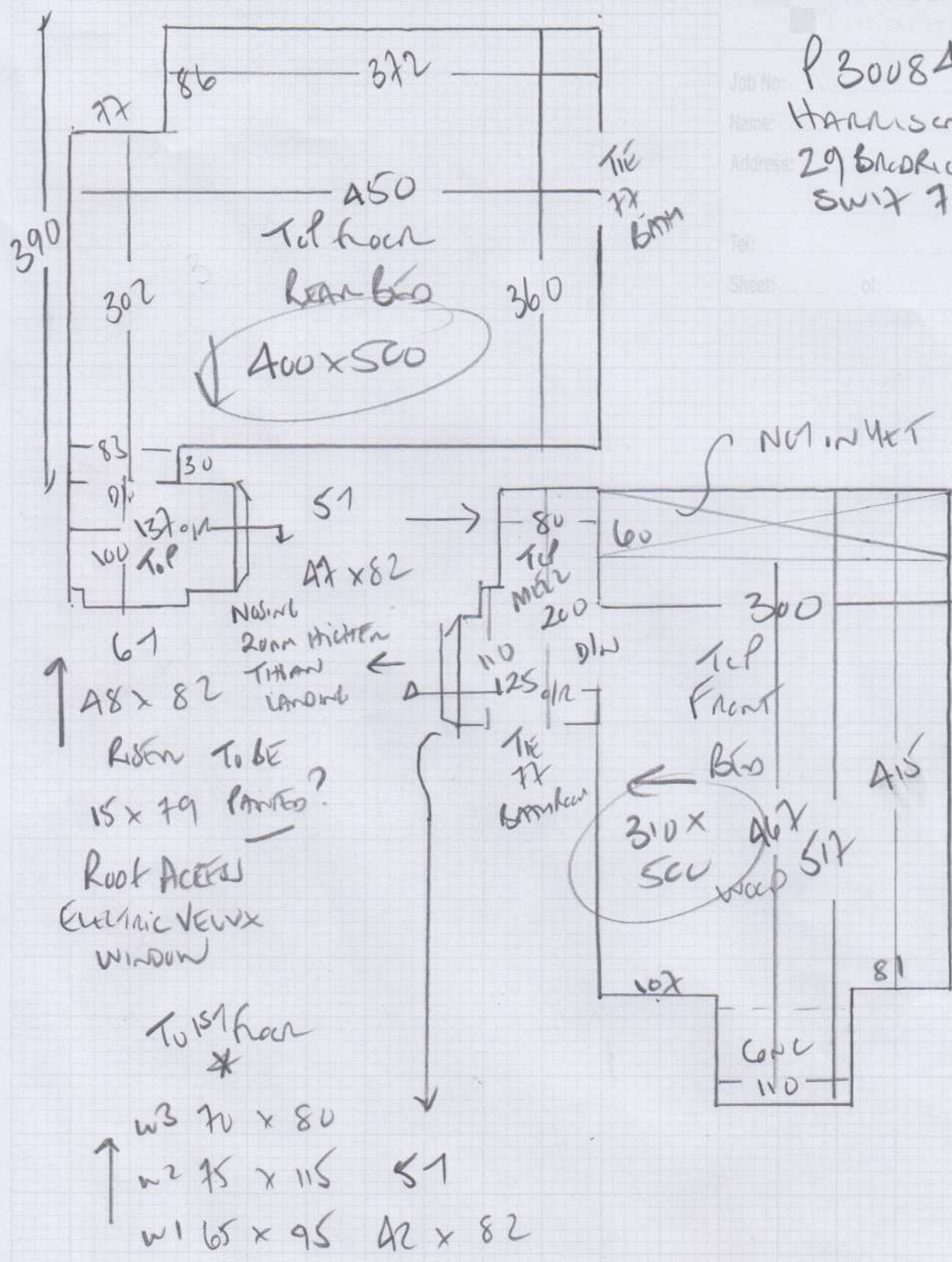

Job No: P30084
 Name: HARRISON
 Address: 29 BRADICK RD
 SWITZ FOX
 Tel:
 Sheet: of:

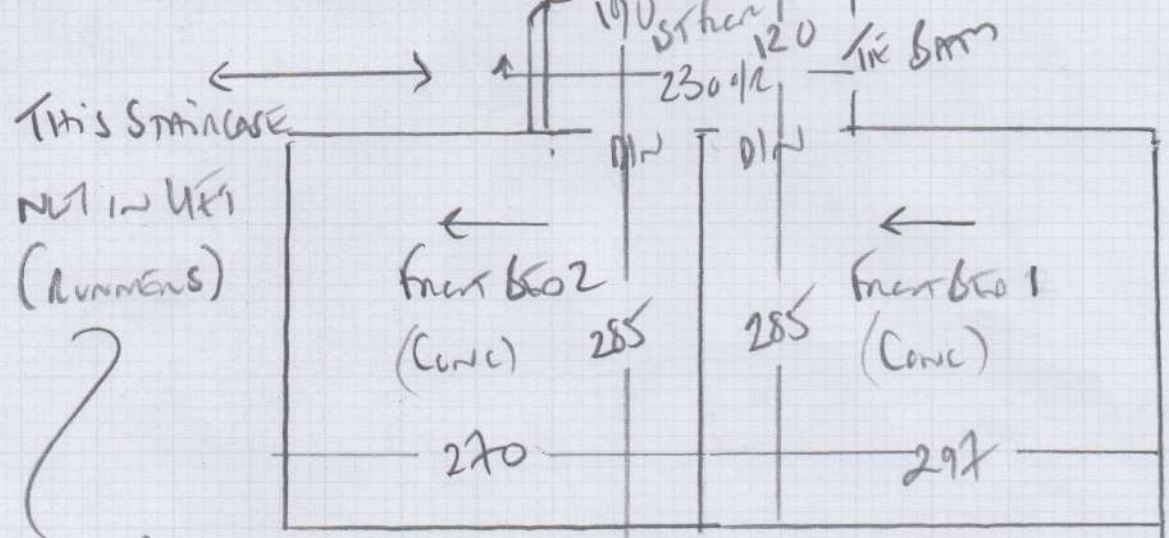
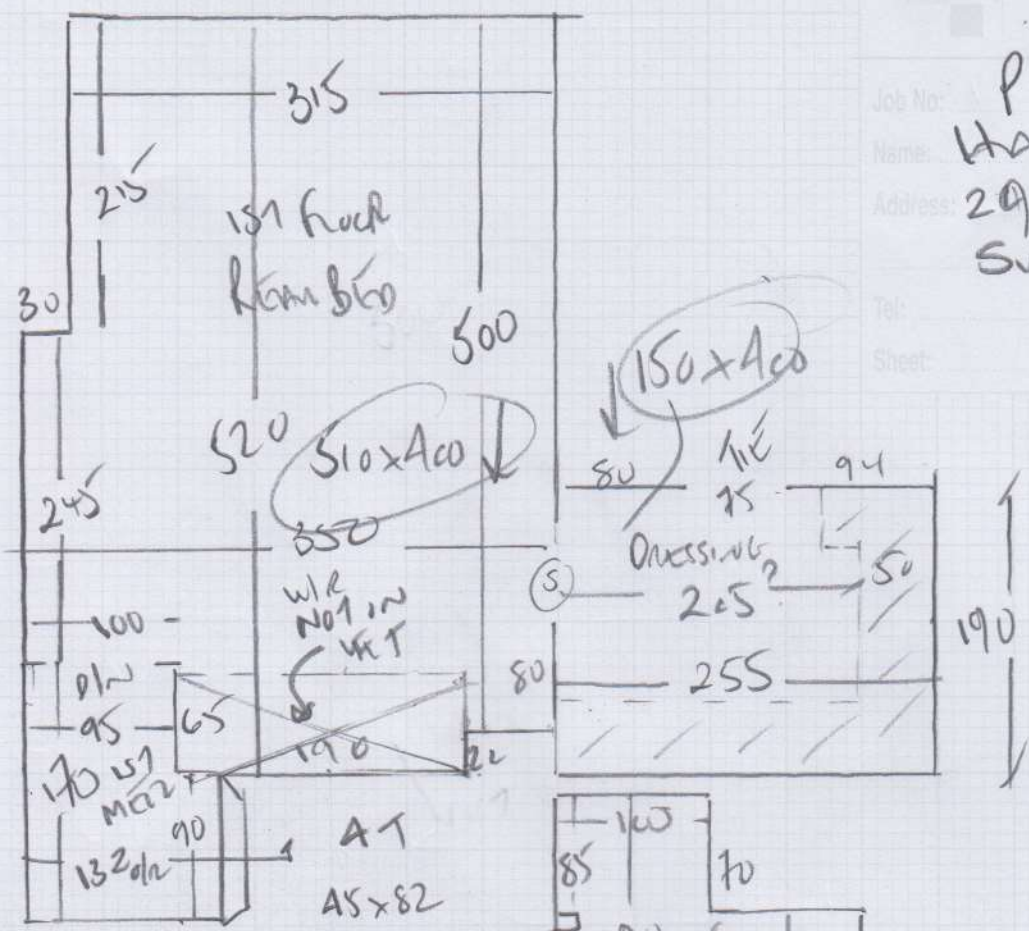

SEE PLANS

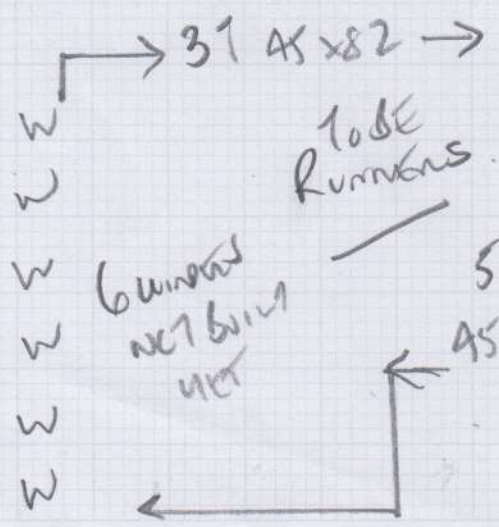

TO BE RUNNERS

PROPOSED STAIRS
CONCRETE FLOOR TO 151 FLOOR

All sizes shown below are in plan view (measured horizontally).
#1 is the first tread at the bottom.
Stair width is over strings NOT including newel posts.
All sizes must to be checked against physical dimensions on site.
You must allow a fitting tolerance.

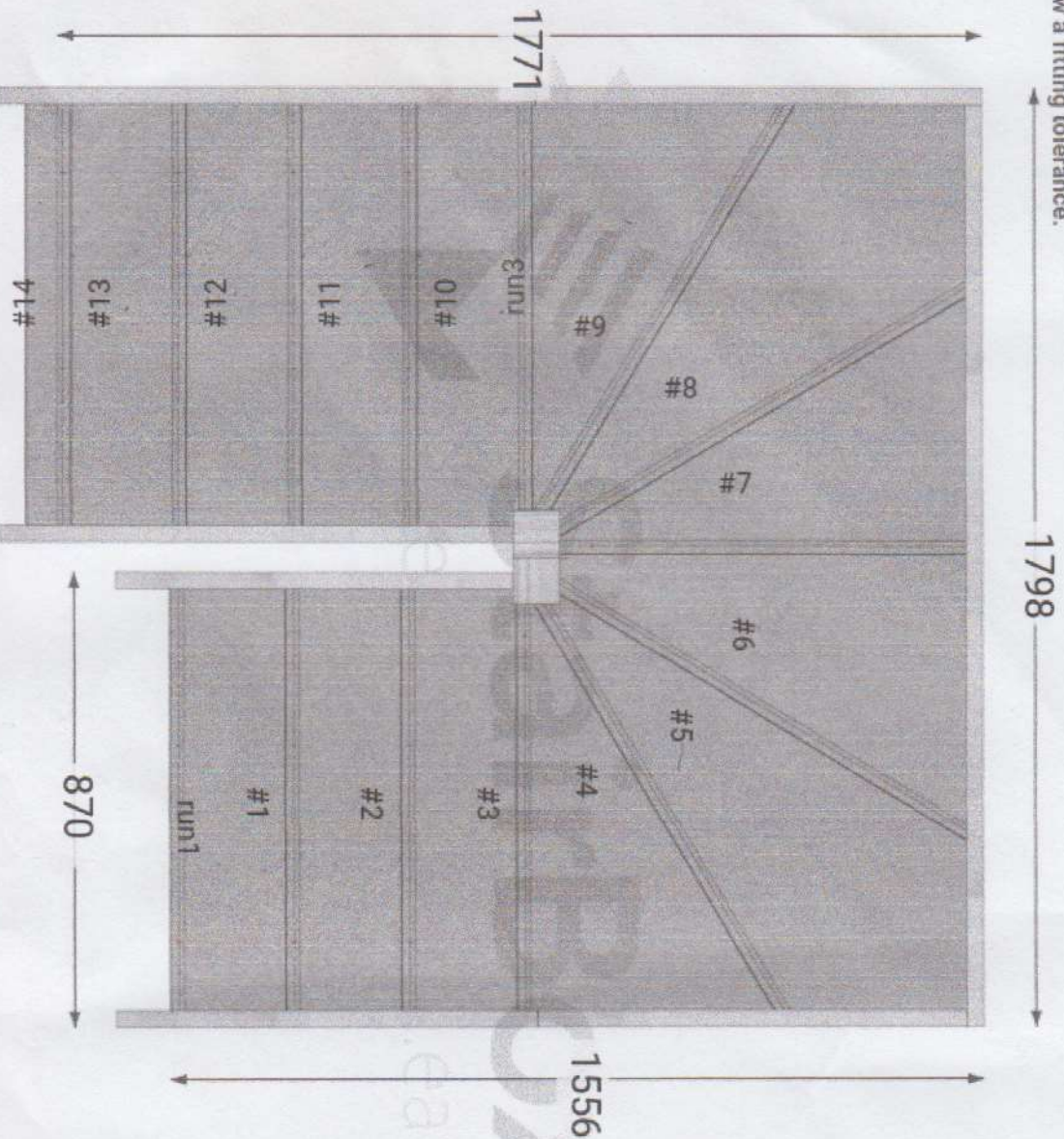

127.24kg

(2.1pt)

Construction Detail



Standard (blocks and wedges)

Notes

P30084
HAMISE

DOMINIC - SITE FORMER

PROFESSOR GEORG - 1ST FLOOR STAIRS

Assembly and Packaging

This Staircase Is: Assembled (Straight runs)

Technical Details

Total Rise: **2780mm**
 Individual Rise: 14 @ 198.57mm
 Individual Going: 221mm
 Staircase Pitch: 41.94 degrees
 Width Over Strings: 870mm

Specification

Strings: 32mm Softwood
 Treads: 22mm MDF Treads, 9mm MDF Risers
 Newels: 90x90mm Redwood Pine (Square)
 Spindles: none
 Handrail: none
 Base rail: none

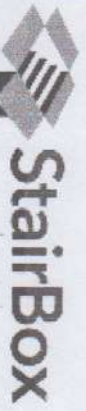

Largest Component: 2379mm (Approx)

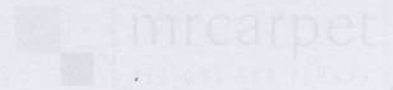

 Job No: P3008A

 Name: HAMISON

 Address: 207 BRICK RD

 SW17 7DX

 Tel:

 Sheet: of:

3 BEDROOMS + DRESSING ROOM

SUBOE - COLLECT TO CENTRAL SUB 631

Tot floor plan BED	400 x 500	
1st floor frame BED	<u>310 x 500</u>	
	<u>710 x 500</u>	(3550m ²)

MASTER BED (PT floor plan)	510 x 400	
DRESSING ROOM	<u>150 x 400</u>	
	<u>660 x 400</u>	(2640m ²)

P30084

1st call of 1

Notes for Measure

Estimator: Colin

Mrs Natalie Harrison, 29 Brodrick Road

Date of Measure: Thu, 3 Jun 21

At: BOS - 8:30am

Site Address:

29 Brodrick Road

Customer Address:

29 Brodrick Road

LONDON

SW17 7DX

LONDON

SW17 7DX

CONTACT: As customer details

Mobile	Home	Office
07815-752221		N/P

Email: natalieandrews825@btinternet.com

Areas to be done and Description of Measure

5 Beds, S&L - JB EMAILED SPEC TO COLIN ON 28/5. Recommended by Tiffany Austin.

Handwritten notes:
 20/3/21
 4/21/497
 SHAD BOLT
 1/2/21

Instructions and Estimators comments

1st Flight of Stairs due to be installed mid-June - Customer to send dimensions!

Must Read!

Builders on site

Office Ref: P30084

Mrs Natalie Harrison, 29 Brodrick Road

Date of Measure Thu, 3 Jun 21

At BOS - 8:30am

Floor: Wood / Concrete / other 2 x 5 man 1st floor front doors
2 doors → ARE CONCRETE - STICK GRIPPER

S/edge: Wood/Concrete/No pin/existing (if existing, allow ___ sticks to supplement where necessary)

Sticking Req'd: Yes/No Type: Fastset/Other

Underlay: Re-use Existing / New required

Type: 42oz Felt / Fomalux / PU Foam / Luxury PU Foam / LowTog / Durafit
Runners ONLY

Doorbars: Alloy / Satin Ali / Polished Ali / Anod / Solid Brass / Chrome / Nisheen
 Seam/Wood/T/Holds: colour _____

Door Clearance: OK / Low (advise on quote) NOT on yet + will be 2.30m tall!!

Uplift: No / Yes (if "Yes" - what type?) _____

Furniture: No/Yes (if YES, please specify the following) - 1 man / 2 men (Fitter to get paid) £_____ total/per room

Parking Cost: Free / £_____ per hour

Parking Restrictions: (type) / £ 11.30am - 12.30 PERMITS ONLY PARKING

Congestion Zone: No / Yes

Access: Easy / Hard / 2 men req'd / 1st + 2nd floor?

Runners: Whipping / Binding (if binding, specify type)

Tape size: 1 1/2" / 2" / 3" / 5"

Style: Top taping / Side binding

Stairrods: Type X Nr X Size X

Must Read: Builders on site