

mrcarpets  
 Job No: P 30087  
 Name: WAYNE GASKIN  
 Address: 39 MARNEY ROAD  
 Tel: SWI 5EW  
 Sheet: of:

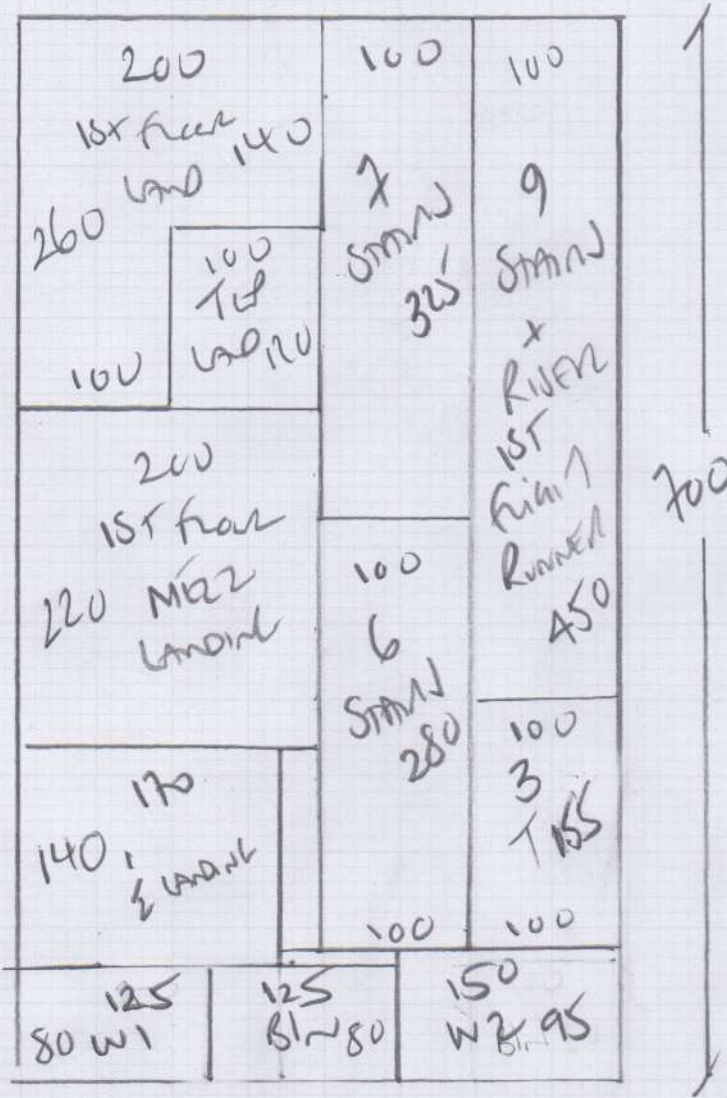

STAIRS & LANDINGS  
Top floor to Ground floor

HAWAII  
 COACH HALL 22

Plan 700 x 400

28m<sup>2</sup>

mrcarpet  
 Job No: P30087  
 Name: CLARE GASKIN INT  
 Address: 39 MANLY ROAD  
 Tel: SW11 5EW  
 Sheet: of

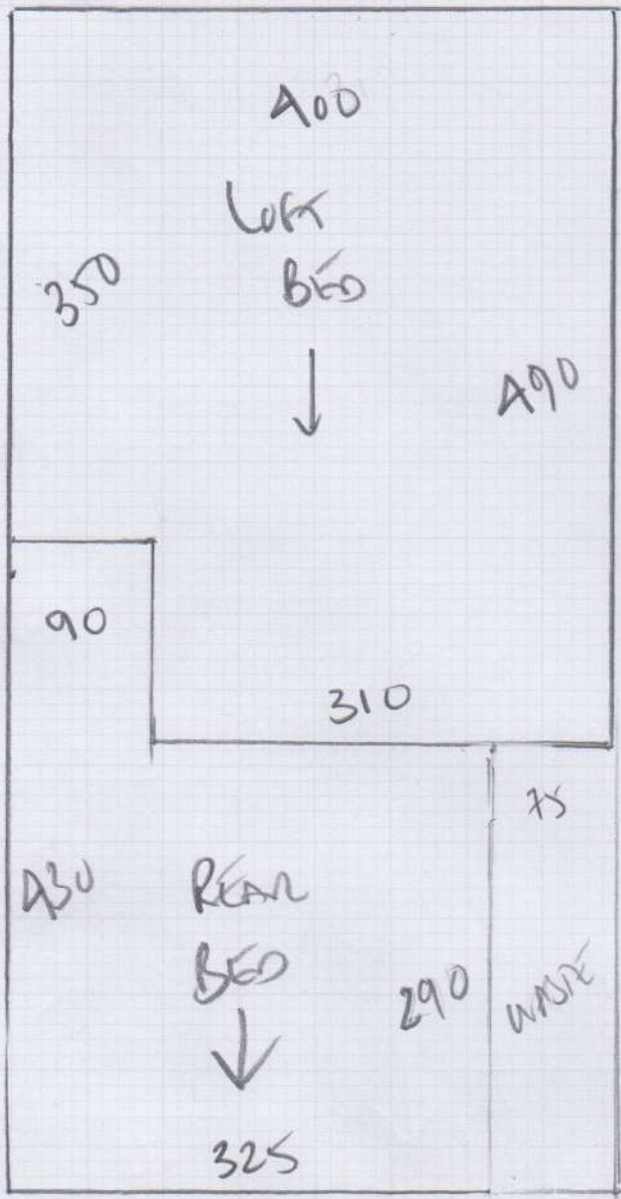

780

3 BEDS + Dressing Room  
 Silk LUXURY VELVET  
 PLAN 780 x A00  
31.20m<sup>2</sup>

MASTER BED 575 x 500  
 + Dressing COLours TBC  
28.75m<sup>2</sup>

TOTAL 59.95m<sup>2</sup>

OR

3 BEDS Are Different Colours?  
 Colours TBC

MASTER BED + Dress 575 x 500  
28.75

LEFT BED 490 x A00  
 REAR BED 325 x A00  
32.60m<sup>2</sup>  
 8.5 x A00

TOTAL 61.35m<sup>2</sup>

Wood floors  
 white lead line (Basin etc)  
 on PU foam under + steel

mrcarpet  
 Job No: P30087  
 Name: GIANE GASKIN INT  
 Address: 39 MALDEN ROAD  
 SW11 5EW  
 Tel:  
 Sheet: of:

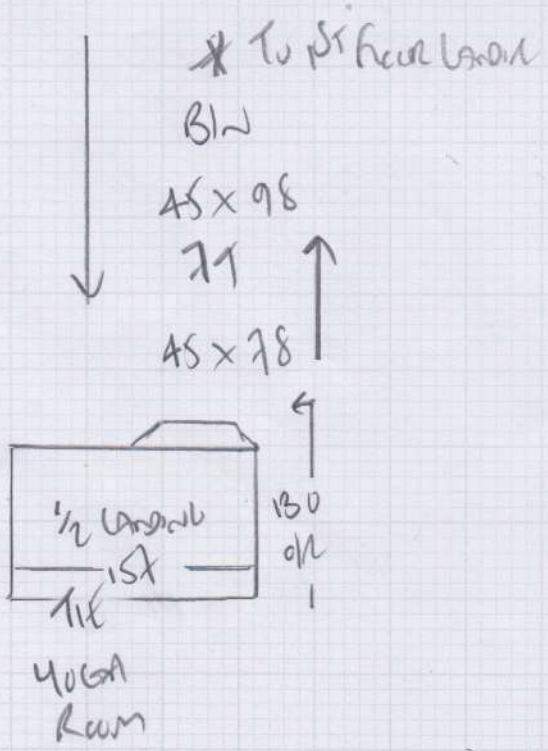
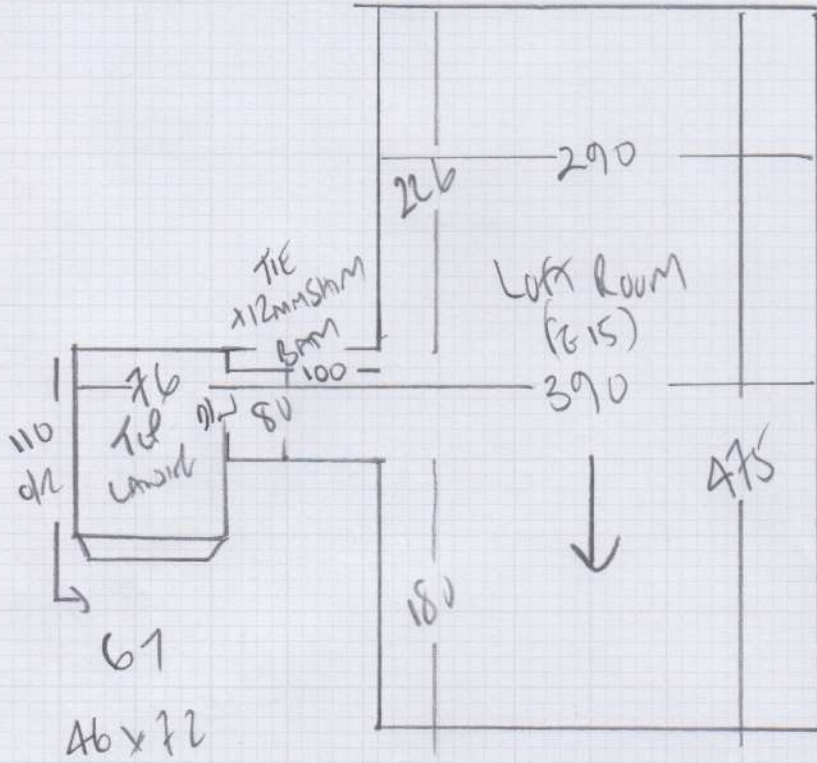

Job No: P30087  
 Name: CLARE GASKIN Jnr  
 Address: 39 MANNING LANE  
 SW11 5EW  
 Tel:  
 Sheet: of:

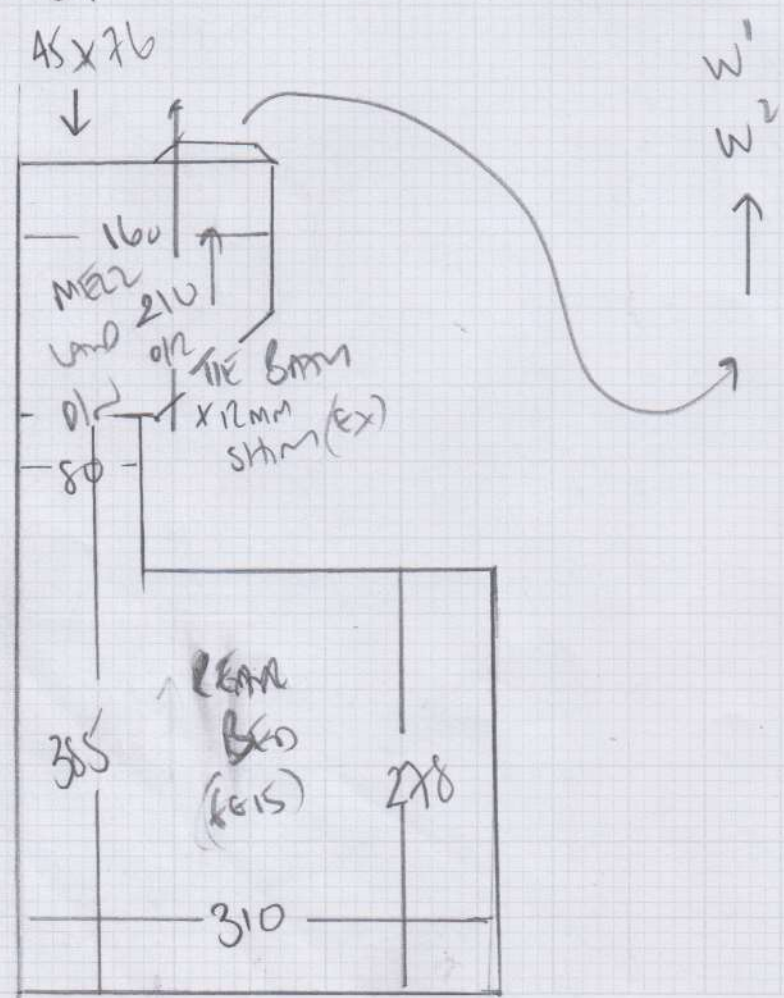
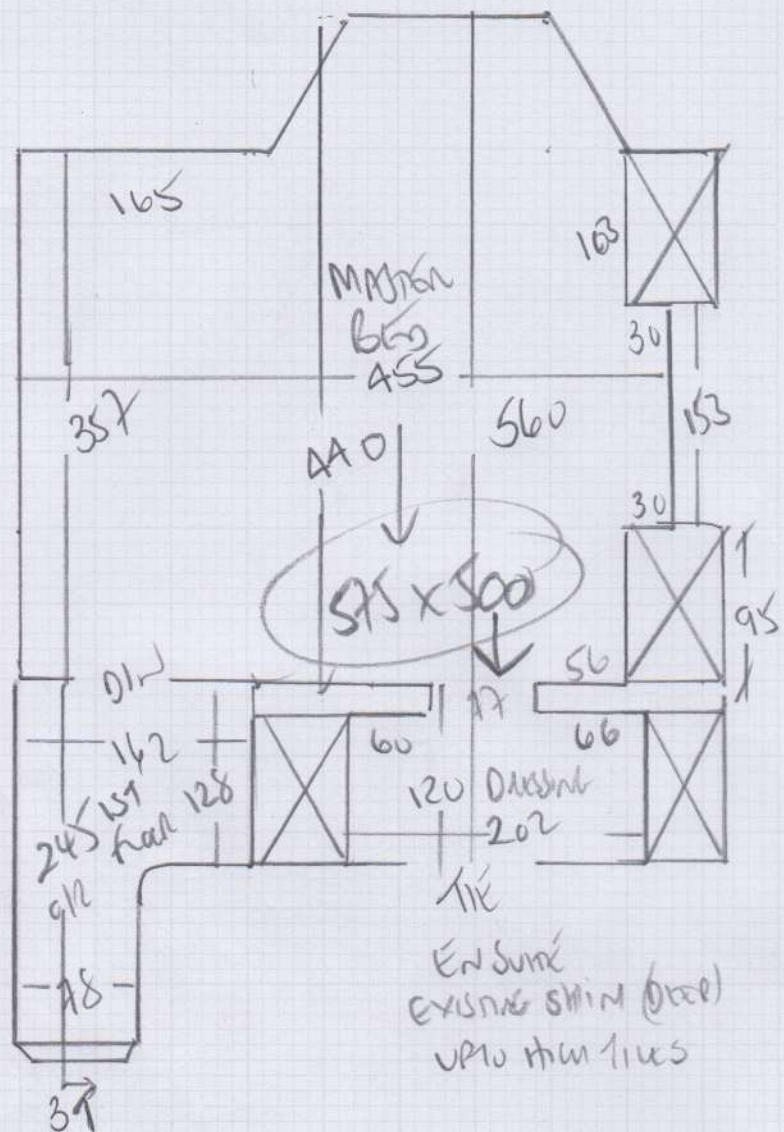

LEAVE RISER PAINTED?  
 FINISH RUNNER OVER RISER

W <sup>1</sup>	60 x 110	CAP x SAND
W <sup>2</sup>	78 x 103	60CM
	91	TAKED
	45 x 79	RUNNER

P30087

2nd call of 2

Notes for Measure

Estimator: Colin

Clare Gaskin Interiors, 39 Marney Road

Date of Measure: Fri, 28 May 21

At: 8:30am

Site Address:

39 Marney Road

Customer Address:

Basement Studio

39 Felsham Road

LONDON

SW15 1AZ

LONDON

SW11 5EW

CONTACT:

Clare/Ella (both from Clare Gaskin)

Mobile

Home

Office

07879-455025

N/P

N/P

Email:

clare@claregaskin.com

Areas to be done and Description of Measure

S&L (top to ground - likely 1st flight runner), Lower Mezz Bed, Master & Dress Area, 2nd Flr Guest Bed all for cpt to select)

2 LOCOM TAKED RUNNER

BOTTOM BURNROSE / WINDEN FOR OVER RISEL +  
LEAVE RISEL PARTS? AS COLIN RECOMMENDED  
AS H/BONE LVT IN HALLWAY. BASIC MAINTENANCE.

Instructions and Estimators comments

Upper Mezz Bed is Yoga room - already quoted for LVT.

Must Read!

Call Ella with any queries 07572-434035

Office Ref: P30087

Clare Gaskin Interiors, 39 Marney Road

Date of Measure Fri, 28 May 21

At 8:30am

Floor:  Wood / Concrete / other \_\_\_\_\_

S/edge:  Wood / Concrete / No pin / existing (if existing, allow 10 sticks to supplement where necessary)

Sticking Req'd: Yes /  No Type: Fastset / Other

Underlay: Re-use Existing /  New required

Type: 42oz Felt / Fomalux / PU Foam /  Luxury PU Foam /  LowTog / Durafit

Doorbars:  Alloy /  Satin Ali / Polished Ali / Anod / Solid Brass / Chrome / Nisheen Seam / Wood / T / Holds: colour \_\_\_\_\_

Door Clearance:  OK / Low ( advise on quote)

Uplift: No /  Yes (if "Yes" - what type?) Low line on PU foam

Furniture: No /  Yes (if YES, please specify the following) - 1 man / 2 men (Fitter to get paid) £ 15 total / per room

Parking Cost: Free / £ \_\_\_\_\_ per hour

Parking Restrictions: (type) / £ 930 / 1130 Ring 60

Congestion Zone:  No / Yes

Access:  Easy / Hard / 2 men req'd / 1st + 2nd floor?

Runners: Whipping /  Binding (if binding, specify type)

Tape size: 1 1/2" / 2" / 3" /  5"

Style:  Top taping / Side binding

Stairrods: Type  \_\_\_\_\_ Nr 7 Size  \_\_\_\_\_

Must Read: Call Ella with any queries 07572-434035