

Job No: P30091

Name: Bardell

Address:

Tel:

Sheet: of:

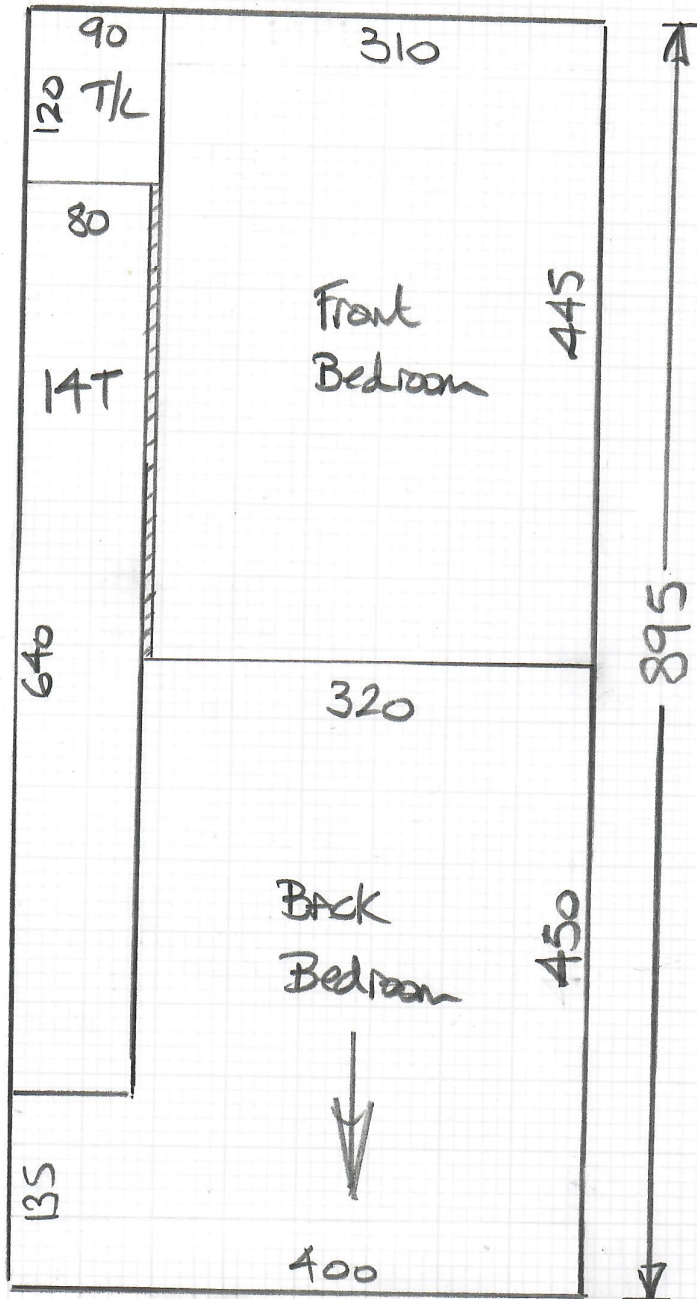

Cut Plan  $895 \times 400$   
 $= \underline{\underline{35800\text{m}^2}}$

u/lay =  $32\text{m}^2$

Top floor Flat

mrcarpets  
 Job No: P30091  
 Name: BARDell  
 Address:  
 Tel:  
 Sheet: of:

Run through  
 Doors & over  
 Risers in me

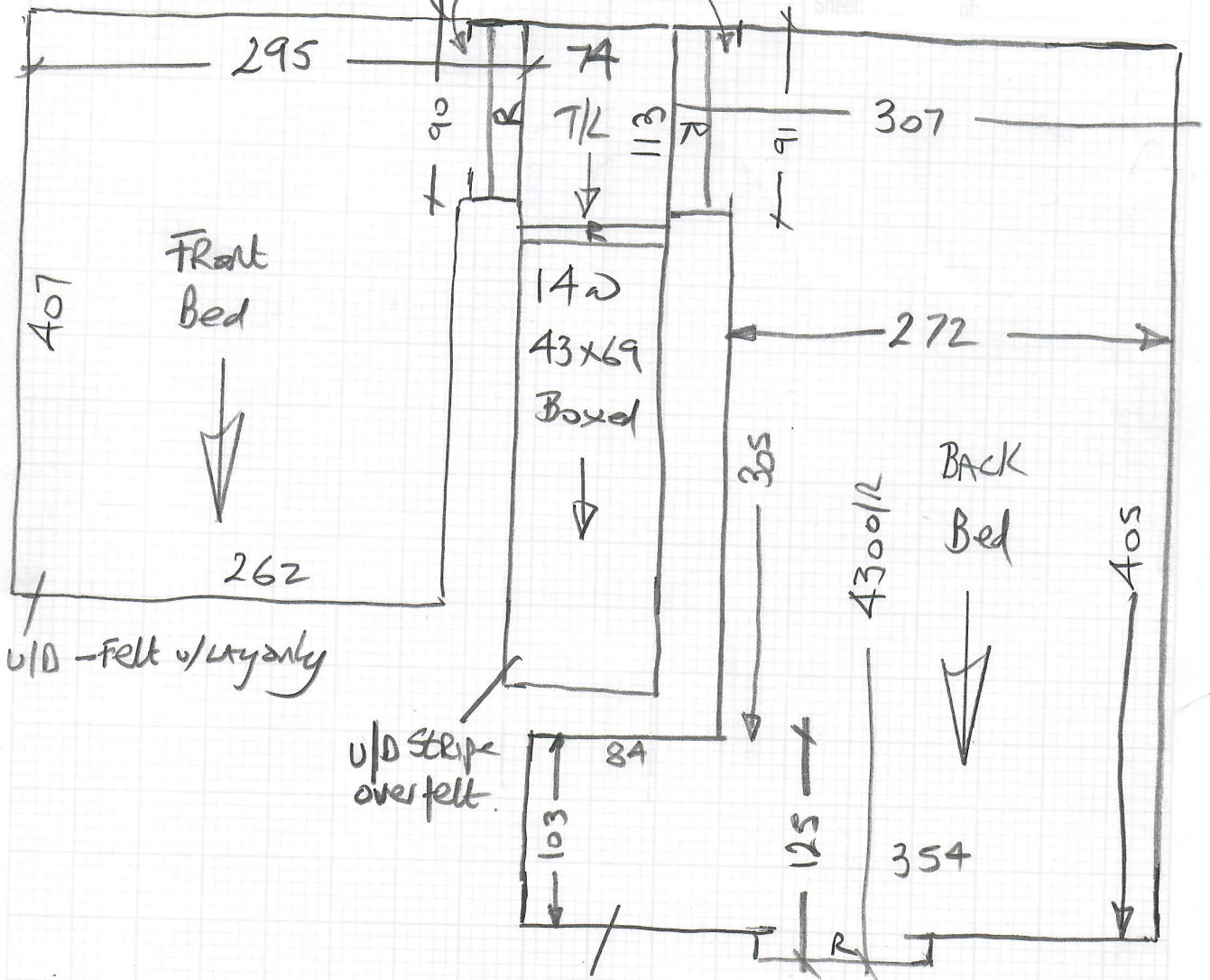

Wood floors  
 Re-use mostly ex/s/e  
 No BARS required  
 Empty  
 2nd floor - Porterage x 2

u/d velvet  
 over felt

EAVES Cup'd  
 (Not CARPET)

\* Subject to Check Measure \*

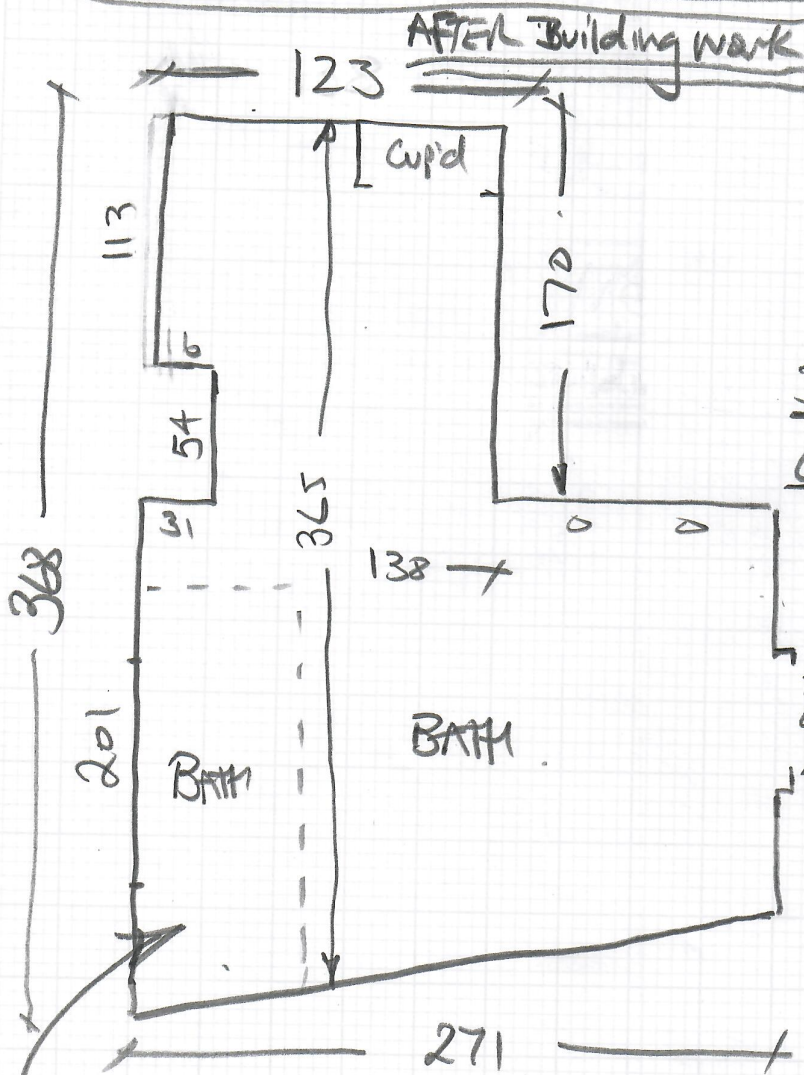

mfcarpel  
Job No: P30091  
Name: BARDEN  
Address:  
Tel:  
Sheet: of:

Designatex  
Col

$$= 380 \times 300$$
$$= \underline{\underline{11.40m^2}}$$

HALL  
Timber floors

Builder to remove  
Small beading.  
Fit up to Wood  
flooring on bathroom  
side. (See photo)

BATH to be  
Moved under Windows

Currently has slate tiles fitted  
Builder to make good after moving bath

\* Must check measure following  
Building work to confirm size  
& check floor prep required

P30091

1st call of 1

Notes for Measure

Estimator: Nigel

Mrs Deborah Bardell, 5 Clarendon Drive

Date of Measure: Mon, 7 Jun 21

At: 8.30 - 9.00

Site Address:

5 Clarendon Drive

Top floor flat

LONDON

SW15 1AW

Customer Address:

93 Clarendon Drive

LONDON

SW15 1AN

CONTACT: As customer details

Mobile	Home	Office
07590275402	020-8246-6945	N/P

Email: deborahbardell@icloud.com

Areas to be done and Description of Measure

Two Beds/ Landing and Stairs (Rental Prop)

+ Sep Price to fit Designatex Vinyl to bathroom

Send ID of Designatex Vinyl with quote

Instructions and Estimators comments

Ullswater Ulls-438 (10mm PU)

Must Read!

Call Deborah who will walk down to meet you

Office Ref: P30091

Mrs Deborah Bardell, 5 Clarendon Drive

Date of Measure Mon, 7 Jun 21

At 8.30 - 9.00

Floor: Wood / Concrete / other \_\_\_\_\_

S/edge: Wood / Concrete / No pin / existing (if existing, allow 5 sticks to supplement where necessary) *Mastley*

Sticking Req'd: Yes/No Type: Fastset/Other

Underlay: Re-use Existing / New required

Type: 42oz Felt / Fomalux / PU Foam / Luxury PU Foam / LowTog / Durafit

Doorbars: Alloy / Satin Ali / Polished Ali / Anod / Solid Brass / Chrome / Nisheen Seam/Wood/T/Holds: colour \_\_\_\_\_ *Only required on bath*

Door Clearance: OK / Low (advise on quote)

Uplift: No Yes (if "Yes" - what type?) *Carpet over felt to 5/6 + back  
Felt only to front Bed. Bed*

Furniture: No/Yes (if YES, please specify the following) - 1 man / 2 men (Fitter to get paid) £ \_\_\_\_\_ total/per room

Parking Cost: Free / £ 290 per hour

Parking Restrictions: (type) / £ RAD 9.30 - 4.30 *No Access until After 9.30am due to School*

Congestion Zone: No / Yes

Access: Easy / Hard / 2 men req'd / 2nd floor? *Porterage x 2*

Runners: Whipping / Binding (if binding, specify type)

Tape size: 1 1/2" / 2" / 3" / 5"

Style: Top taping / Side binding

Stairrods: Type \_\_\_\_\_ Nr \_\_\_\_\_ Size \_\_\_\_\_

**Must Read: Call Deborah who will walk down to meet you**