

Option 1 - With Seam  
in Bed 1

Job No: P30095  
Name: Hanratty  
Address:

Pentillie  
Col. PEN-10A

Cut Plan  $585 \times 500$   
 $= \underline{\underline{29.25m^2}}$

$v/1A_y = 26m^2$

OPTION 2 - No seams

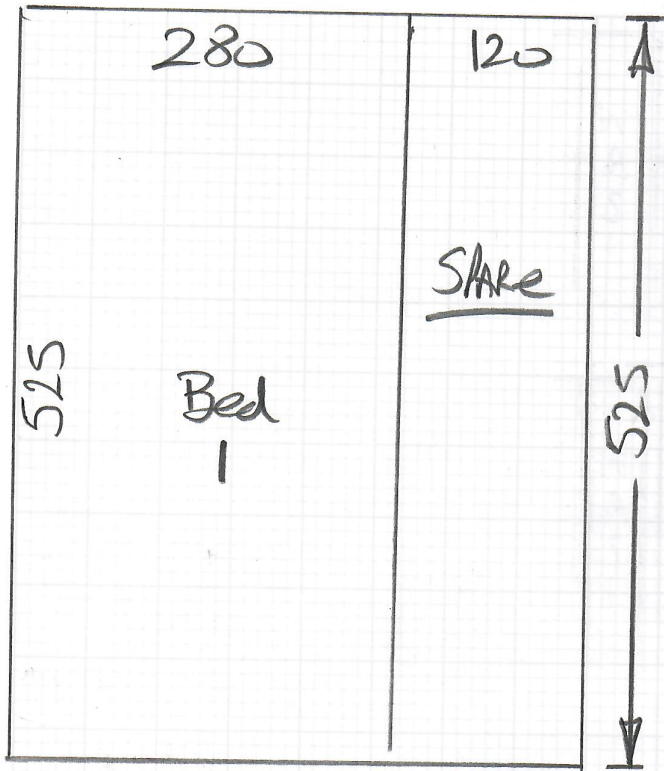

mrcarpet  
Job No: P30095  
Name: Hanratty  
Address:  
Tel:  
Sheet: of:

Pentillie

Col. PEN-104

Bed 2	310 x 400
Cut Plan	525 x 400
	<hr/>
	835 x 400
	= <u><u>33.40m<sup>2</sup></u></u>

$u/lay = 26m^2$

Concrete floors  
Re-use exsist (Allow a few  
sticks New)

P30095  
Name: Hanratty  
Address: \_\_\_\_\_  
Tel: \_\_\_\_\_  
Sheet of: \_\_\_\_\_

U/D Old Twist or old Waffle Rubber  
which has perished!

Heavy furniture  
2 men required.

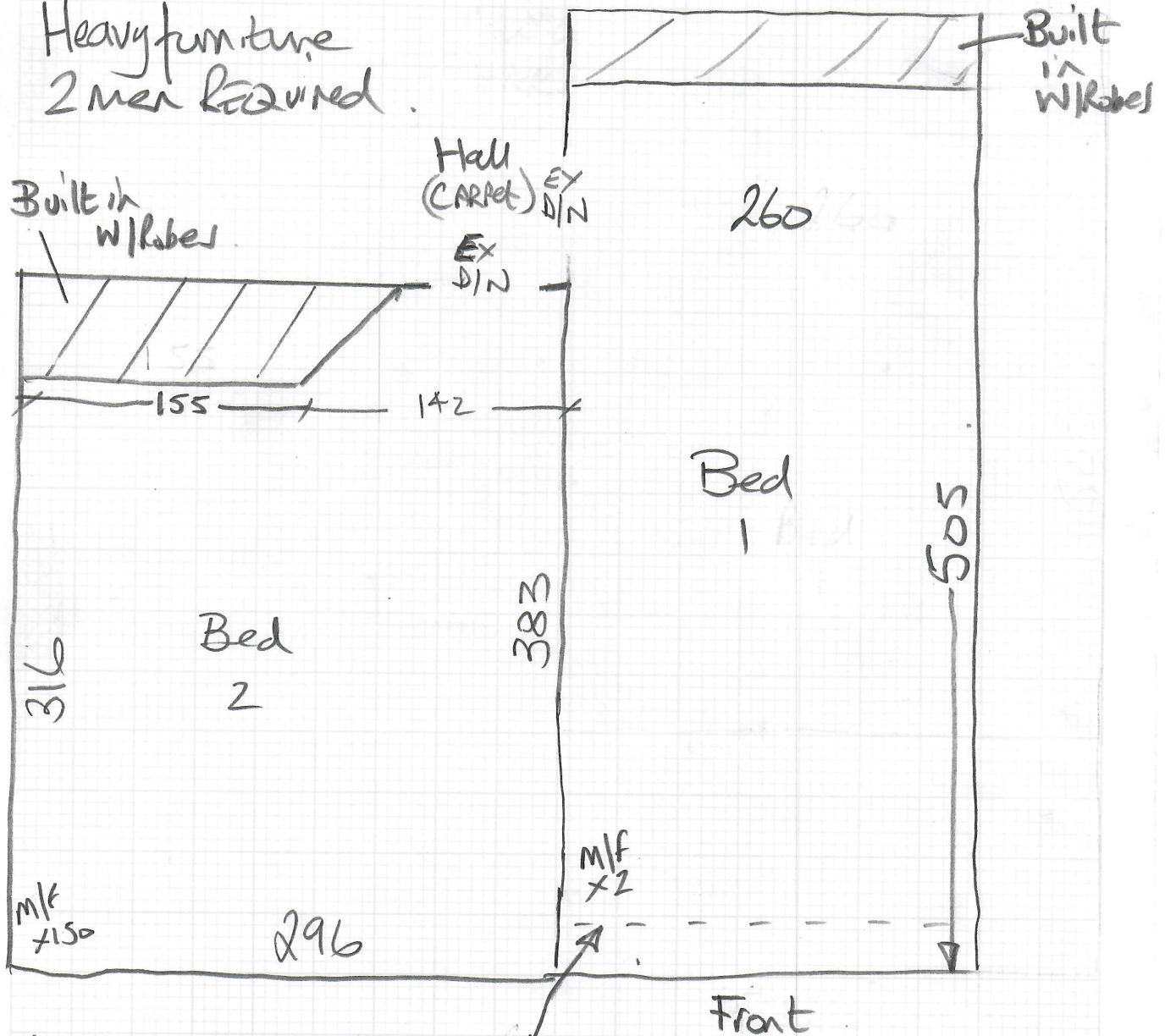

2nd floor flat  
(NO Lift)  
forterage x2

\* Above option to seam here  
to save wastage

P30095

2nd call of 2

Notes for Measure

Estimator: Nigel

Ms Alexandra Hanratty, 38 Stockhurst Close

Date of Measure: Mon, 7 Jun 21

At: 9.30am - Confirmed

Site Address:  
38 Stockhurst Close

Customer Address:  
38 Stockhurst Close

LONDON SW15 1NB

LONDON SW15 1NB

CONTACT: As customer details

Mobile	Home	Office
07727-201169		

Email: arhanratty@yahoo.uk *.co.uk*

Areas to be done and Description of Measure

measure 2 x rooms for Pentillie PEN-104. We installed this carpets to other areas in the home recently

*Put note on drive Ref: PARKING permit*

Instructions and Estimators comments

Luxury PU Foam U/Lay (same as before)

*Q1) With seam in Bed 1*

*Q2) Without any seams*

Must Read!

Cust. will be home

Office Ref: P30095

Ms Alexandra Hanratty, 38 Stockhurst Close

Date of Measure Mon, 7 Jun 21

At 9.30am - Confirmed

**Floor:** Wood / Concrete / other \_\_\_\_\_

**S/edge:** Wood/Concrete/No pin/existing (if existing, allow 5 sticks to supplement where necessary)

**Sticking Req'd:** Yes/No Type: Fastset/Other  
*same*

**Underlay:** Re-use Existing / New required

**Type:** 42oz Felt / Fomalux / PU Foam / Luxury PU Foam / LowTog / Durafit

**Doorbars:** EX Alloy / Satin Ali / Polished Ali / Anod / Solid Brass / Chrome / Nisheen  
Seam/Wood/T/Holds: colour \_\_\_\_\_

**Door Clearance:** OK / Low (advise on quote)

**Uplift:** No / Yes (if "Yes" - what type?) Twist on old perished rubber

**Furniture:** No/Yes (if YES, please specify the following) - 1 man / 2 men (fitter to get paid) £\_\_\_\_\_ total/per room

**Parking Cost:** Free / £\_\_\_\_\_ per hour

**Parking Restrictions:** (type) / £ permits only 7am-7pm  
Customer to provide?

**Congestion Zone:** No / Yes

**Access:** Easy / Hard / 2 men req'd / 2nd floor? Porterage x2

**Runners:** Whipping / Binding (if binding, specify type)

**Tape size:** 1½" / 2" / 3" / 5"

**Style:** Top taping / Side binding

**Stairrods:** Type \_\_\_\_\_ Nr \_\_\_\_\_ Size \_\_\_\_\_

*Must be 2 men for furniture.*

**Must Read: Cust. will be home**