

Job No. P30107
 Name: Mackeod
 Address:
 Tel:
 Sheet of:

Venezuela
Col. VEN 015

$$\begin{array}{r}
 \text{Bed 1} \quad 475 \times 400 \\
 \text{Bed 2} \quad 385 \times 400 \\
 \text{Cut Plan} \quad 275 \times 400 \\
 \hline
 1135 \times 400 \\
 = \underline{\underline{45.40m^2}}
 \end{array}$$

$$u/LAY = 40m^2$$

CARPETS

inrcarpet

Job No: P30107

Name: Mackeod

Address:

Tel:

Sheet

of

old gas pipe.

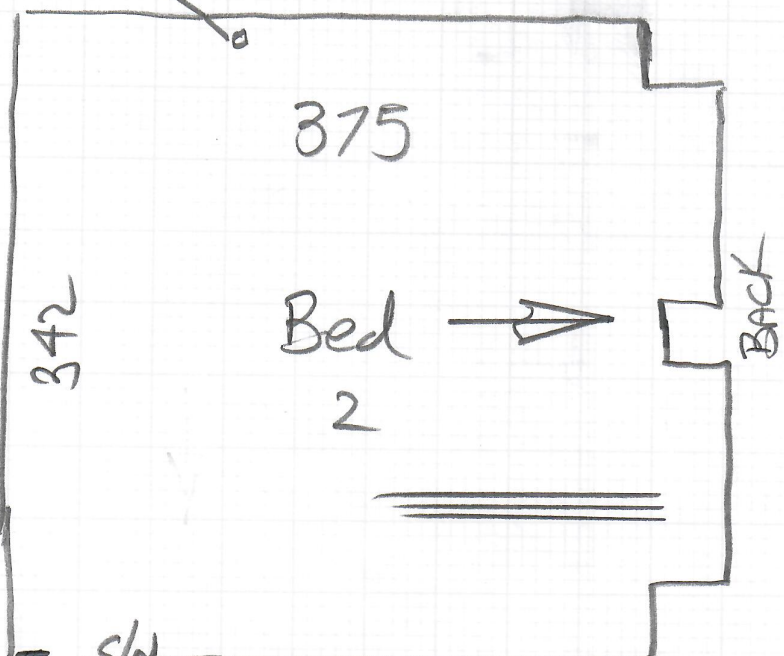

No v/d
empty / APART
from W/R in Bed 1

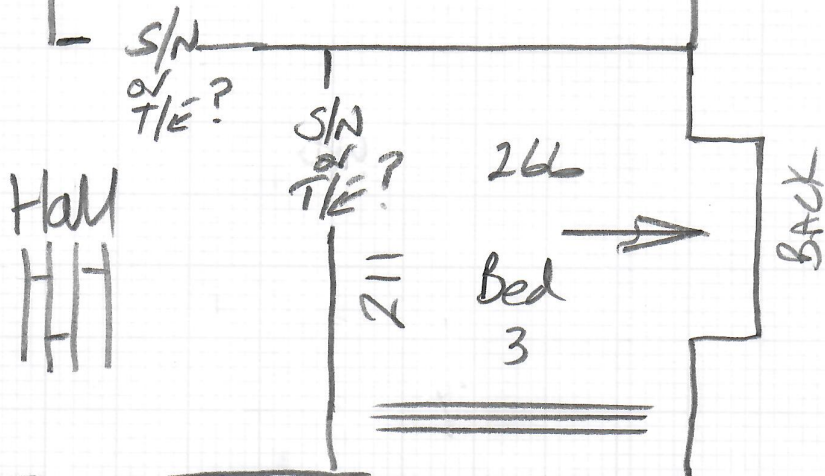

New Slit
u/Lay REQ

* All Doors will
need cutting.

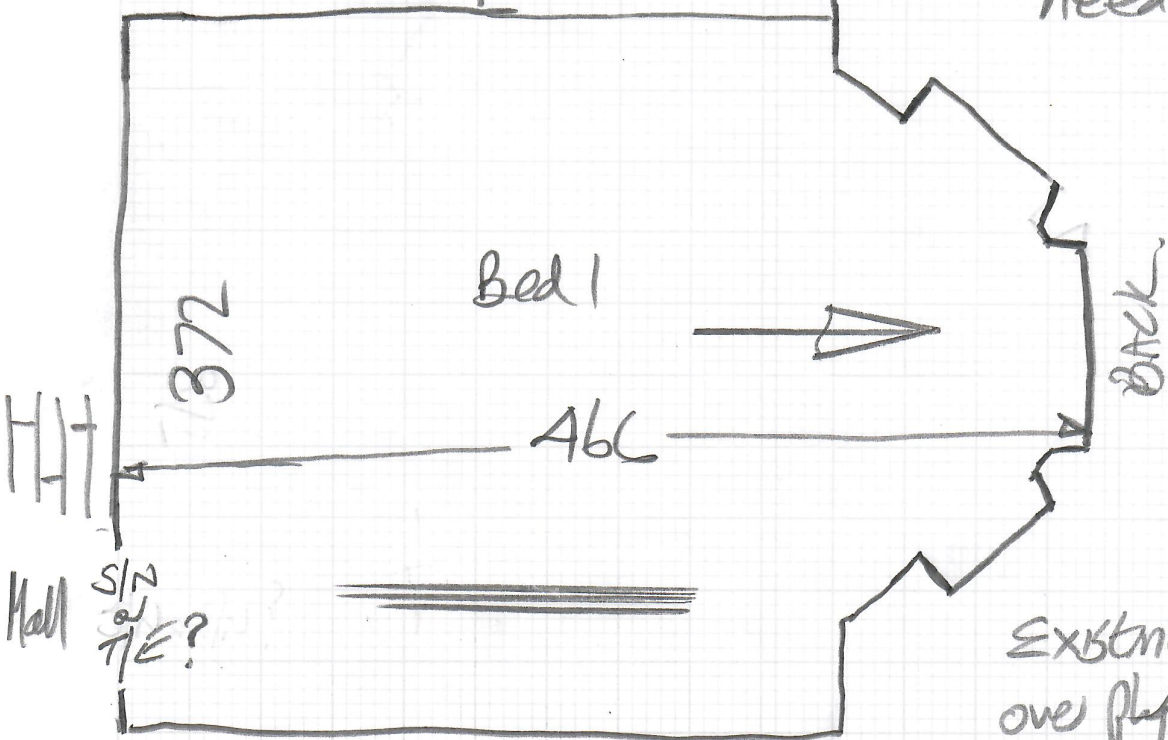

Existing LVT laid
over plywood

* Plaster Skintings * Be Very Carefull

LVT

P30107
Macklead

Job No:
Name:
Address:

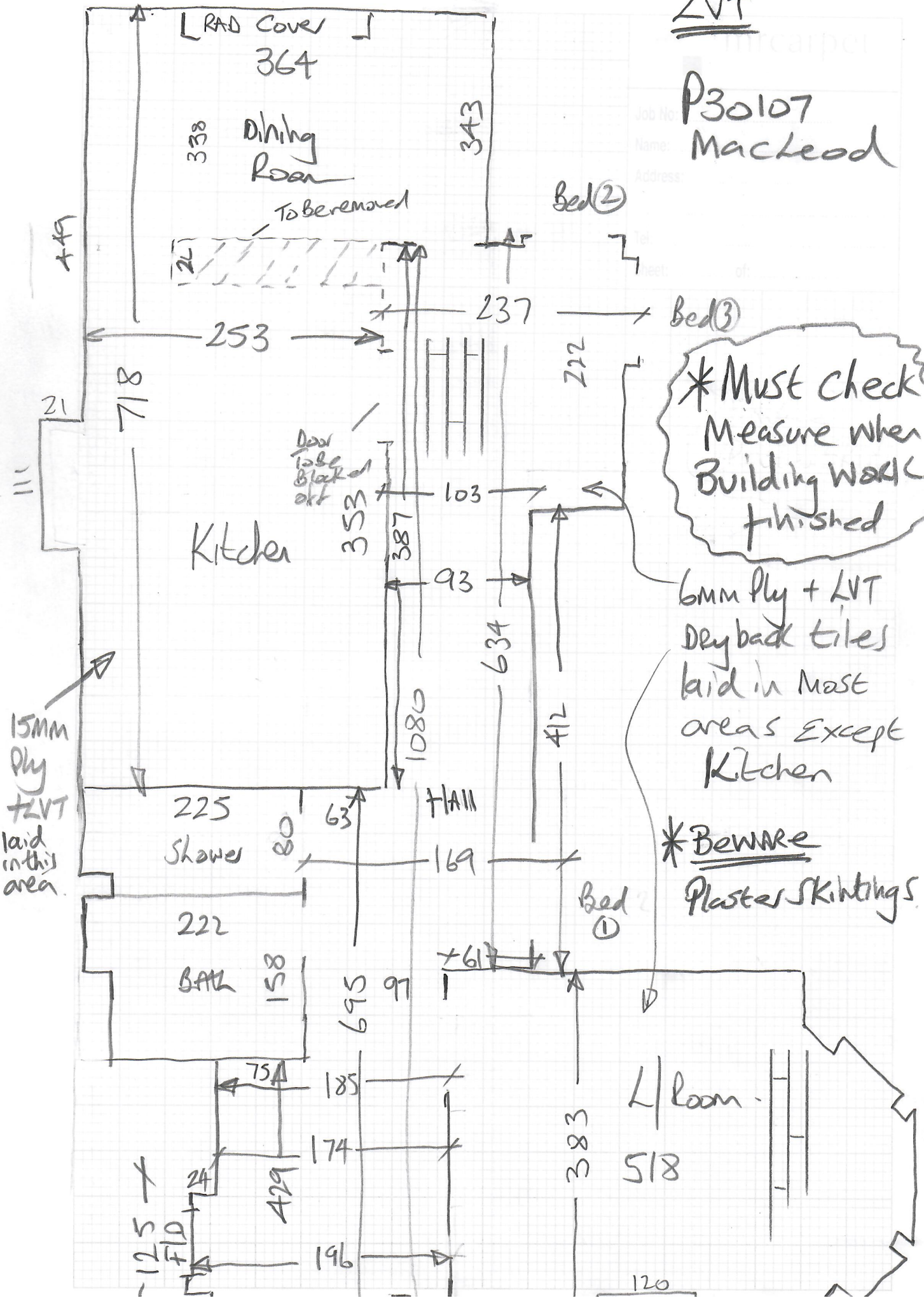

*** Must check Measure when Building works finished**

6mm Ply + LVT
Dryback tiles
laid in most
areas except
Kitchen

*** Beware Plaster Skintings**

15mm Ply + LVT
laid in this area

Down table block out

RAD Cover
364

Dining Room
338

To be removed

Bed 2

Bed 3

Kitchen

Shower
225

BATH
222

HALL

Bed 1

L/Room

518

125 FID

120

Mrs Tania Macleod, Kenilworth Court

Date of Measure: Thu, 17 Jun 21

At: KEYS FROM PORTER

9:30am

Site Address:

Kenilworth Court
Flat 6 (lower Rich Rd)

LONDON SW15 1EW

CONTACT: As customer details

| | | |
|--------------|-------------|--------|
| Mobile | Home | Office |
| 07818-426476 | 07818426476 | N/P |

Customer Address:

Hawthorns
22 Congleton Road
ALDERLEY EDGE

SK9 7AB

Email:
tjmacleod1@outlook.com

Areas to be done and Description of Measure

Hall / Living Rm / Shower Rm / Bathroom & Kitchen+Diner (to be in one as wall being removed) for Transform 20444 Pers Walnut

Advise Builder to remove existing 15mm ply laid in parts of Kitchen before installing New Kitchen & lay 6mm ply to match Hall + Dining Room levels when wall is removed.

Instructions and Estimators comments

3 beds for Venezuela Ven 015 (10 mm Pu Foam Gripper and bars)

Notes on Quote:-

Plaster skintings

RAD Covers

Doors will need cutting

Floor prep in Kitchen, Dining Area, bath + Shower

Unknown until Building works have been completed.

*Rib Direction

Must check Measure after Building Work

Must Read!

Key at porters lodge (07962 534678)

Mrs Tania Macleod, Kenilworth Court

Date of Measure Thu, 17 Jun 21

At KEYS FROM PORTER

Floor: Wood / Concrete / other LVT over 6mm ply
15mm Ply laid in kitchen

S/edge: Wood/Concrete/No pin/existing (if existing, allow ___ sticks to supplement where necessary)

Sticking Req'd: Yes/ No Type: Fastset/Other

Underlay: Re-use Existing / New required

Type: 42oz Felt / Fomalux / PU Foam / Luxury PU Foam / LowTog / Durafit

Doorbars: Alloy / Satin Ali / Polished Ali / Anod / Solid Brass / Chrome / Nisheen
 Seam/Wood/T/Holds: colour _____

Door Clearance: OK / Low (advise on quote) All doors will need cutting

Uplift: No / Yes (if "Yes" - what type?) LVT over ply
bed 1 = 1xw/r

Furniture: No/ Yes (if YES, please specify the following) - 1 man / 2 men (Fitter to get paid) £ _____ total/per room

Parking Cost: Free / £ _____ per hour

Parking Restrictions: (type) / £ See porter

Congestion Zone: No / Yes

Access: Easy / Hard / 2 men req'd / Grnd floor?

Runners: Whipping / Binding (if binding, specify type)

Tape size: 1½" / 2" / 3" / 5"

Style: Top taping / Side binding

Stairrods: Type _____ Nr _____ Size _____

Must Read: Key at porters lodge (07962 534678)

