

Ground floor flat only

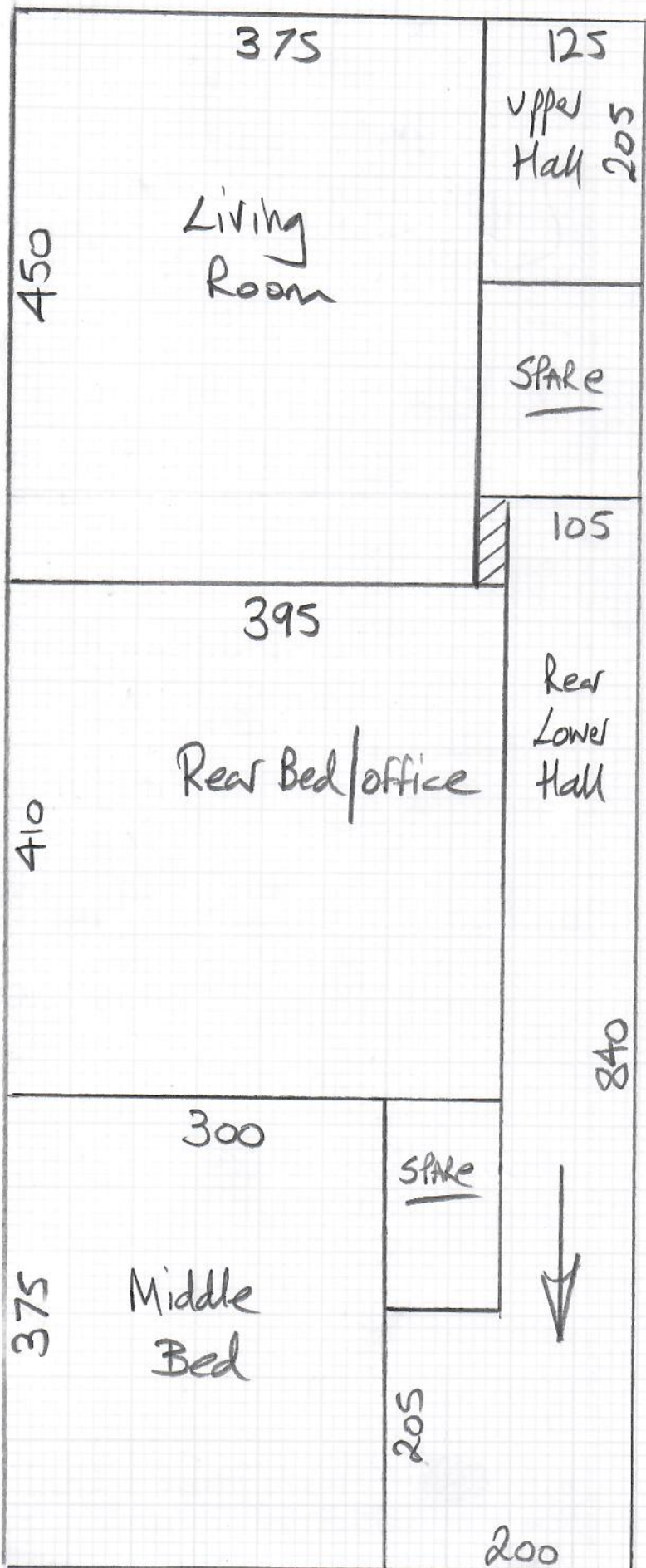

P30113
 Robertson & Gosling
 Address: Grand floor flat
 Tel: 32 Chiddingstone St
 Sheet: SW6

Cut Plan 12.35×500
 $= \underline{\underline{61.75m^2}}$

Coil Matting
61. Natural
 $= 115 \times 100$

Grand floor

FRONT

mrcarpets

Job: P30113
 Name: Robertson & Goring
 Address: Grand floor
 32 Chiddingstone Street
 Tel: SW6
 Sheet: of:

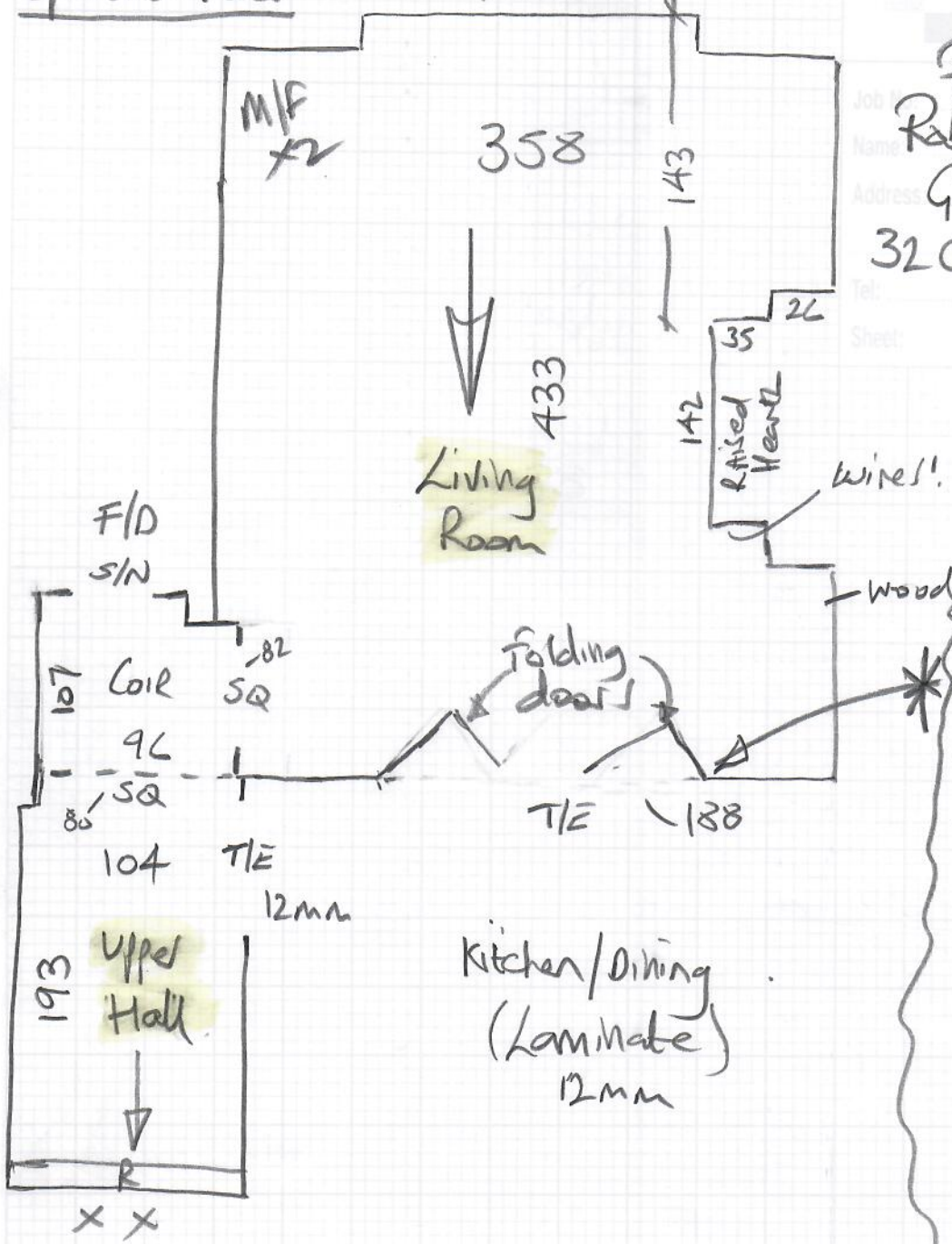

Grand floor

mrcarpet

P30113

Job No: Robertson/Gosling
 Name: Grand floor
 Address: 32 Chiddingstone Street
 Tel: _____
 Sheet: _____ of: _____

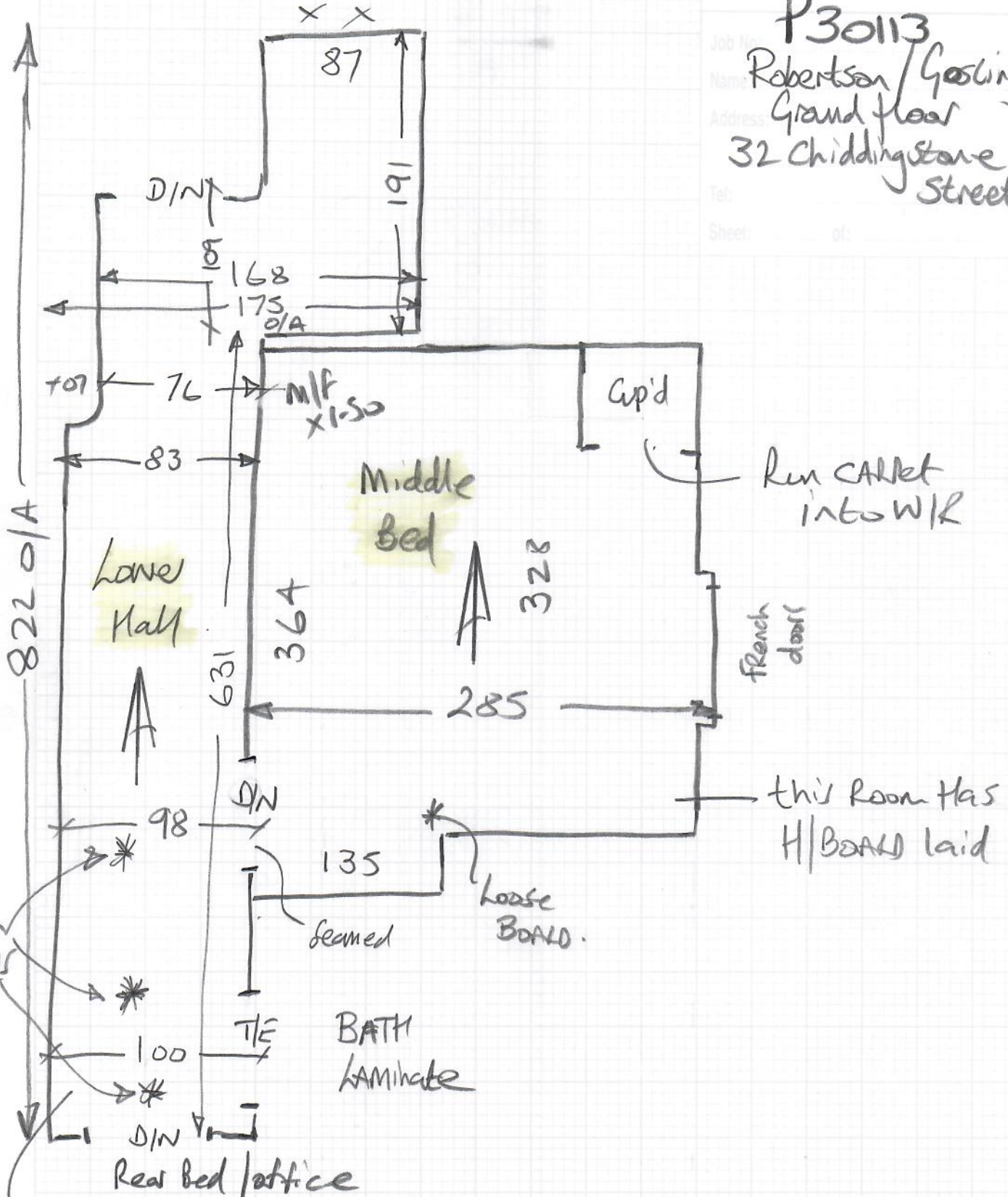

Uneven BOARDS

Rear bed lattice

This Corridor has H/BOARD fitted + Vinyl tiles at bath room end.

Ground floor

mrcarpets

P30113
Robertson / Gasling
Ground floor
32 Chiddingstone St
SW6

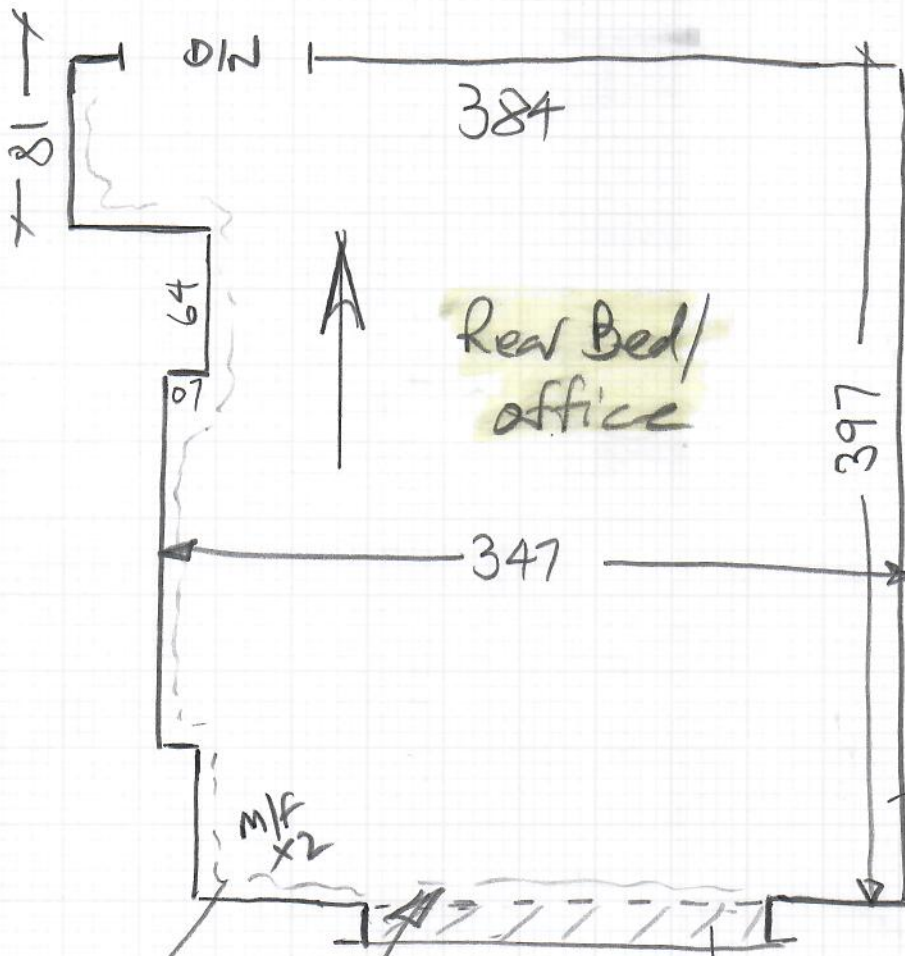

Wires Here
need
Sorting.

Electrical Cable!!
Here

This room
has H/BOARD.

French
Doors Timber

P30113

1st call of 2

Notes for Measure

Estimator: Nigel

Jane Robertson & Adam Gosling, 32 Chiddingstone Street

Date of Measure: Mon, 21 Jun 21

At: 9am approx (Ring)

Site Address:

32 Chiddingstone Street
Ground Floor Flat

Customer Address:

C/o 165 New Kings Road

LONDON

SW6 3TG

LONDON

SW6 4SN

CONTACT: Jane Robertson

Mobile
07976-952638

Home
N/P

Office
020-7731-1445

Email:
jane@pippapopins.com

Areas to be done and Description of Measure

Ground Floor: Sitting Room, Hall & 2 Beds for carpet to select.

UNEVEN floorboards in Lower hall & 2 Rear beds
Send Lee OSwalds Number with Quote.
& Quote Sep to supply + fit New H/BORNS
(These areas already have H/BORNS but it
will need to be removed to fix floors)

Instructions and Estimators comments

Check uplift & furn etc. Please get an idea on the spec Jane will be after & advise shop.

*Lots of Wires in Rear Bed
Need to be sorted out
& put under the floorboards
Before New CARPETS go down

Quote for:-

- 1) Colorado
- 2) Cotswold

Send photo's

BATHROOM - 275x137

Quote for Modules
Same colour as Poppins
but in Olyback over

Must Read!

RING JANE 10MINS BEFORE ARRIVAL FOR ACCESS

Office Ref: P30113

Jane Robertson & Adam Gosling, 32 Chiddingstone Street

Date of Measure Mon, 21 Jun 21

At 9am approx (Ring)

Floor: Wood / Concrete / other With H/BOARD over top.
LIVING ROOM ONLY → Allow new to Hall + Bell

S/edge: Wood / Concrete / No pin / existing (if existing, allow __ sticks to supplement where necessary)

Sticking Req'd: Yes / No Type: Fastset / Other

Underlay: Re-use Existing / New required *Can't be too thick due to folding doors,*

Type: 42oz Felt / Fomalux / PU Foam / Luxury PU Foam / LowTog / Durafit

Doorbars: Alloy / Satin Ali / Polished Ali / Anod / Solid Brass / Chrome / Nisheen
 Seam/Wood/T/Holds: colour _____

Door Clearance: OK / Low (advise on quote) *- Folding doors are tight to existing CARPETS (see photos)*

Uplift: No / Yes (if "Yes" - what type?) _____

Furniture: No / Yes (if YES, please specify the following) - 1 man / 2 men (Fitter to get paid) £ _____ total/per room

Parking Cost: Free / £ 520 per hour

Parking Restrictions: (type) / £ P4D but difficult to find a space.

Congestion Zone: No / Yes

Access: Easy / Hard / 2 men req'd / GRND floor?

Runners: Whipping / Binding (if binding, specify type)

Tape size: 1½" / 2" / 3" / 5"

Style: Top taping / Side binding

Stairrods: Type _____ Nr _____ Size _____

Must Read: RING JANE 10MINS BEFORE ARRIVAL FOR ACCESS

P30113

1st call of 1

Notes for Measure

Estimator: Nigel

Jane Robertson & Adam Gosling, Ground Floor Flat & 1st Floor Flat

Date of Measure: Mon, 21 Jun 21

At: 9am approx (Ring)

Site Address:

Ground Floor Flat & 1st Floor Flat
32 Chiddingstone Street

LONDON SW6 3TG

CONTACT: As customer details

Mobile	Home	Office
07976-952638		020-7731-1445

Customer Address:

Ground Floor Flat & 1st Floor Flat
32 Chiddingstone Street

LONDON SW6 3TG

Email:
jane@pippapopins.com

Areas to be done and Description of Measure

Ground Floor: Sitting Room, Hall & 2 Beds for carpet to select. 1st Floor: Stairs from Ground to 1st Floor only for carpet.

Currently Brussels off shade Putty fitted in 2007 - P22415

Tenant Michael (Jane's Brother) (Moving out on 4th July)

Suggest Hawthorn or gale
Measure whole flat for future ref.

Would like to use a ^{Cotswold} fine loop? Regular CARPET rather than a Clearance Stock in case an area needs to be replaced in the future

Instructions and Estimators comments

Check uplift & furn etc. Please get an idea on the spec Jane will be after & advise shop.

Ground floor - uneven floorboards in Rear Hall & 2 Rear Beds. Send Lee's No. to repair DOARDS & Quote Sep to replace H/BOARD in these areas

1st floor

Existing CARPET laid over felt/Rubber Combination which is laid over Acoustically u/hay.

Must Read! RING JANE 10MINS BEFORE ARRIVAL FOR ACCESS

Office Ref: P30113