

100 ENT Lobby	100	100	100
<u>Spare</u>	5T	5T	5T 240

↑
240
↓

P30118
Peppins
1st floor flat
32 Chiddingstone
5T
SWL

Hawthorn

Col. 292 Toffee

$$\text{Cut Plan } 240 \times 400 \\ = \underline{\underline{9.60\text{m}^2}}$$

1st floor flat

P30118
Poppin S
1st floor flat
32 Chiddingstone
Street
SW6

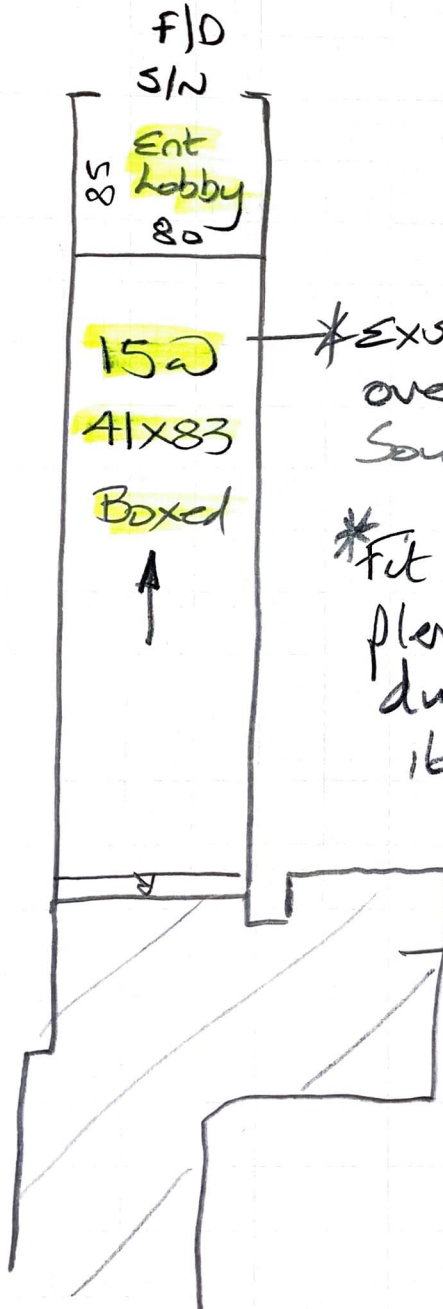

* Existing PP loop laid on felt over existing Accoust. lay type Sound proofing u/Lay.

* Fit Heavy duty Rubber & Apply plenty of Spray adhesive during installation to prevent it from coming away from gripper

Existing carpet to remain

Jane Robertson & Adam Gosling, 32 Chiddingstone Street

Date of Measure: Mon, 21 Jun 21

At: 10am

Site Address:

32 Chiddingstone Street

1st Floor Flat

LONDON

SW6 3TG

Customer Address:

C/o 165 New Kings Road

LONDON

SW6 4SN

CONTACT: Jane Robertson

Mobile
07976-952638

Home
N/P

Office
020-7731-1445

Email:
jane@pippapopins.com

Areas to be done and Description of Measure

Stairs from Ground to 1st Floor only for carpet to match existing. (Also measure rest of flat for future ref: & keep on file)

Phase 1 = Small Entrance Lobby + Main flight of stairs only. Lay low tog u/lay over existing Accoustilay + fix to existing gripper. Also Allow plenty of SPRAY adhesive to prevent Carpet from slipping. Send samples to match EX P1 Loop Carpet

Instructions and Estimators comments

The carpets & U/Lay in this flat are laid over the top of Accoustilay acoustic underlay

Phase 2 = Late date when existing tenant moves out

GALA or Hawthorn

Can't be done whilst existing tenant in residence due to Special Bed in Son's bedroom (See photos)

Must Read!

Access via tenant

Office Ref: P30118

Jane Robertson & Adam Gosling, 32 Chiddingstone Street

Date of Measure Mon, 21 Jun 21

At 10am

Floor: Wood Concrete / other With Accoustilay v/lay +
Mastly Fibreboard laid over top

S/edge: Wood Concrete / No pin Existing (if existing, allow ___ sticks to supplement where necessary)

Sticking Req'd: Yes/No Type Fastset Other For D/BALS

Underlay: Re-use Existing / New required For UT/light STAIRS + Contact SPRAY Adh.

Type: 42oz Felt / Fomalux / PU Foam / Luxury PU Foam / LowTog / Durafit

Doorbars: Alloy / Satin Ali / Polished Ali / Anod / Solid Brass / Chrome / Nisheen
 Seam/Wood/T/Holds: colour _____

Door Clearance: OK / Low (advise on quote)

Uplift: No / Yes (if "Yes" - what type?) _____

Furniture: No / Yes (if YES, please specify the following) - 1 man / 2 men (Fitter to get paid) £ _____ total/per room

Parking Cost: Free / £ 520 per hour see plan

Parking Restrictions: (type) / £ P&D - HARD to find a space!

Congestion Zone: No / Yes

Access: Easy / Hard / 2 men req'd / 1st floor? Porterage x2 for Rooms + LANU

Runners: Whipping / Binding (if binding, specify type)

Tape size: 1½" / 2" / 3" / 5"

Style: Top taping / Side binding

Stairrods: Type _____ Nr _____ Size _____

Must Read: Access via tenant