

Single Bed with storage drawers beneath

Job No: P30137
 Name: James
 Address:
 Tel:
 Sheet: of

$$= 290 \times 400 = \underline{\underline{1160m^2}}$$

33" Hall
 s/n (Stuck down LVT)
 HD

1 Kea w/ Robe (cut away)
 *stick Newsle around w/r

Conc floor with u/f heating
 Re-use mostly ex sk
 ALI BAR
 UID-Molt Infested CARPETS.

Later date

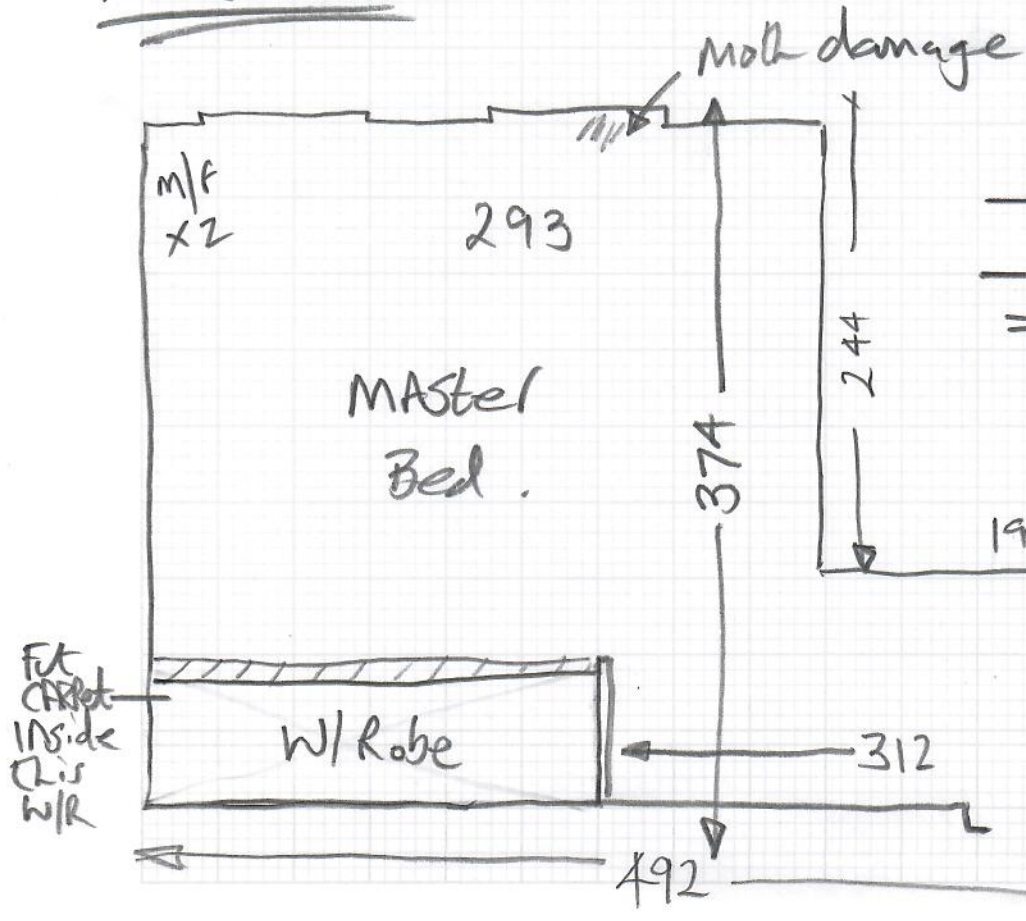

$$= 390 \times 500 = \underline{\underline{19.50m^2}}$$

HD
 33"
 s/n HALL (Stuck down LVT)
 EX Chrome trim

P30137

1st call of 1

Notes for Measure

Estimator: Nigel

Mrs Margot James, 8 Wagtail Court

Date of Measure: Wed, 14 Jul 21

At: TBC - AM? 8.30 - 9am

Site Address:

8 Wagtail Court
34 Pippa Drive

LONDON

Pippa Drive
SW15 3BF

Customer Address:

8 Wagtail Court
34 Pippa Drive

LONDON

SW15 3BF

CONTACT: As customer details

Mobile	Home	Office
07469-390727		

Email: Margot.deKlerk@gmail.com

Areas to be done and Description of Measure

1 x bedroom for carpet. Room has underfloor heating and I have advised customer to find out tog rating.

Quote for :-

- 1) nullswater
- 2) Lulworth

Instructions and Estimators comments

She has decided to wait till after the site visit to call up and book a showroom appointment

HAS Moth Problem - Gave Proton leaflet

PARK in Hayward Gardens # enter Development via rear pedestrian gate. (ASKED customer for gate code but she couldn't remember it)

Must Read!

Automatic gate, cust arranging neighbors drive 4 u

Office Ref: P30137

Mrs Margot James, 8 Wagtail Court

Date of Measure Wed, 14 Jul 21

At TBC - AM?

Floor: Wood / Concrete / other _____

S/edge: Wood/Concrete/No pin/existing (if existing, allow ___ sticks to supplement where necessary) *Around W/L on Kid's bed*

Sticking Req'd: Yes/No Type: Fastset/Other

Underlay: Re-use Existing / New required

Type: 42oz Felt / Fomalux / PU Foam / Luxury PU Foam / LowTog / Durafit *u/floor Heating*

Doorbars: Alloy / Satin Ali / Polished Ali / Anod / Solid Brass / Chrome / Nisheen
Seam/Wood/T/Holds: colour _____

Door Clearance: OK / Low (advise on quote)

Uplift: No / Yes (if "Yes" - what type?) *Matt infested 80/20 TWSE over Roma rubber u/Lay*

Furniture: No/Yes (if YES, please specify the following) - 1 man / 2 men (Fitter to get paid) £ 20 total/per room *Lots of stuff!*

Parking Cost: Free / £ _____ per hour *in Haywood Gardens*

Parking Restrictions: (type) / £ _____ *GAVE ASA'S Details*

Congestion Zone: No / Yes

Access: Easy / Hard / 2 men req'd / GRND floor? *Portage x1*

Runners: Whipping / Binding (if binding, specify type) *50 metre walk from Van*

Tape size: 1½" / 2" / 3" / 5"

Style: Top taping / Side binding

Stairrods: Type _____ Nr _____ Size _____

Must Read: Automatic gate, cust arranging neighbors drive 4 u