

mrcarpet
 Job No: P30142
 Name: Hitchcock
 Address:
 Tel:
 Sheet: of:

Nepal - Karpul
Col. KAN-625

Bed 2 260 x 400
 Hall 200 x 400
 Cut Plan ① 585 x 400
 Cut Plan ② 500 x 400
 1545 x 400
 = 61.80m²

U/Ay = 53m²

1st floor flat

mir carpet
P30142
Hitchcock

Job No:

Name:

Address:

Tel:

Sheet:

of:

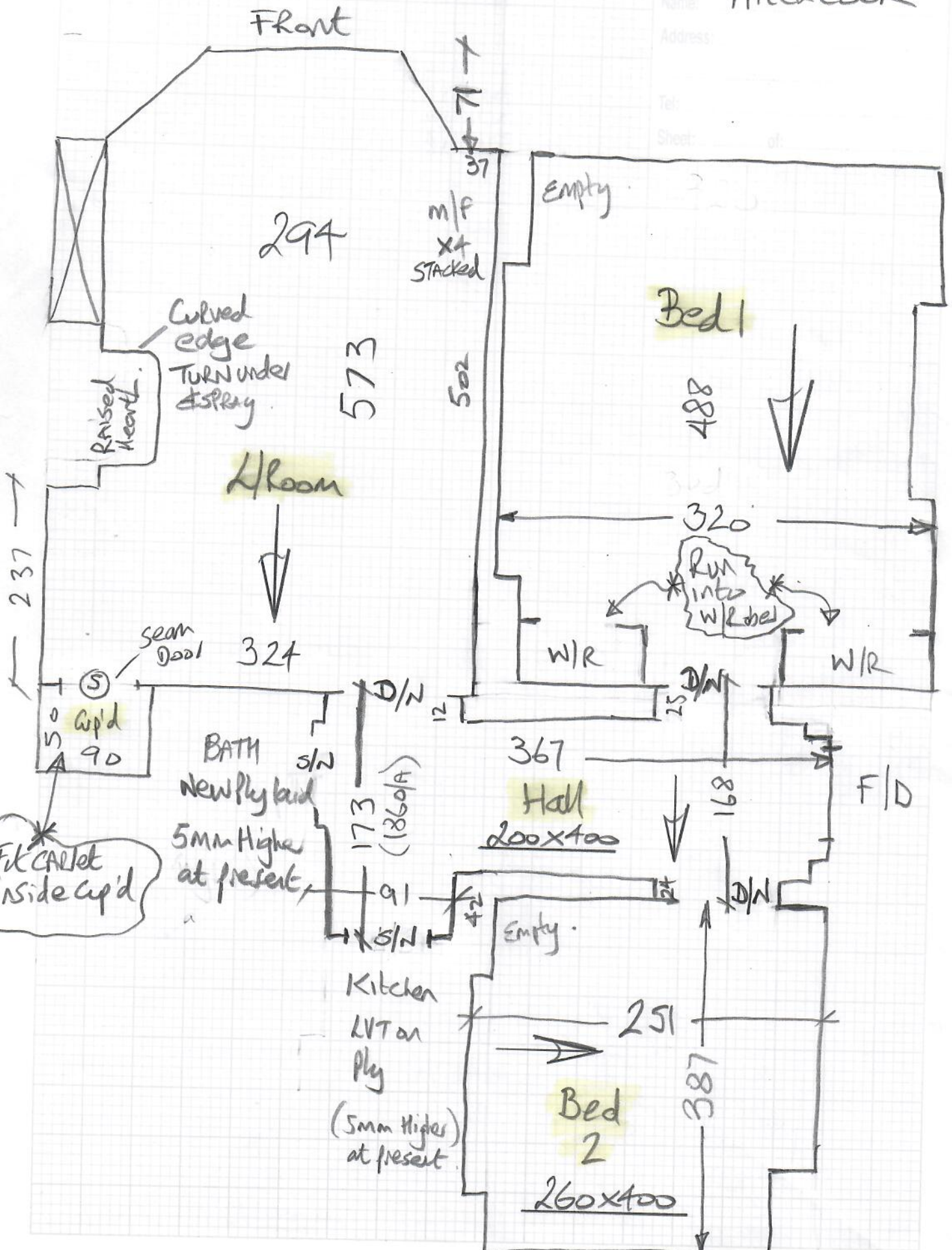

Modules Select - Country oak 24130

mrcarpets

Kitchen & bath = 10.11m²
= 3 Boxes x 3.88m² = 11.64m²

Job No: P30142
Name: Hitchcock

Address:

Tel:

Sheet:

of:

Ply for Kitchen = 10 sheets 24' x 12'

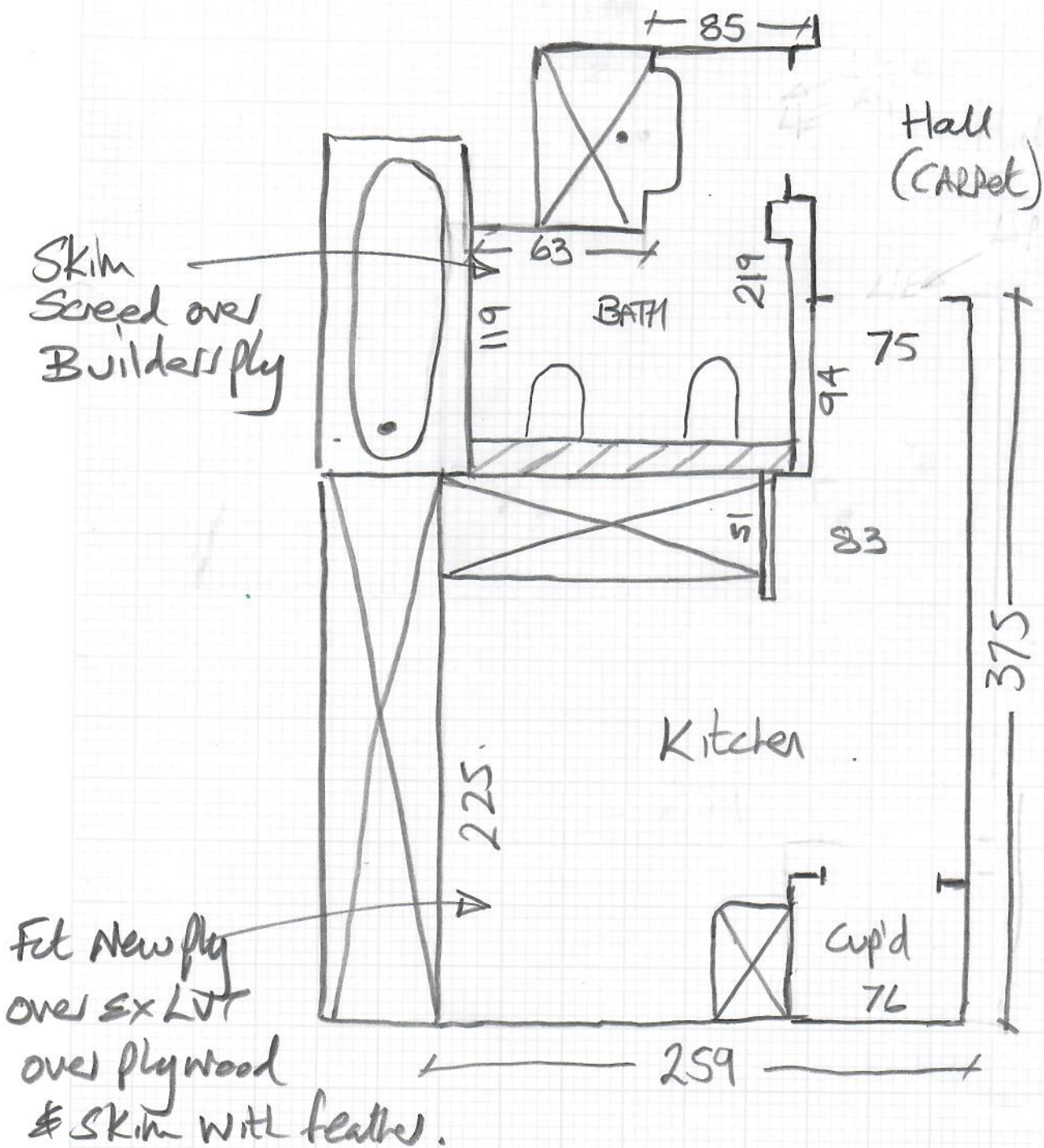

P30142

2nd call of 2

Notes for Measure

Estimator: Nigel

Mr & Mrs Hitchcock, 15 Elm Park Mansions

Date of Measure: Fri, 16 Jul 21

At: BOS 9-9.30am

Site Address:

15 Elm Park Mansions

PARK Walk

LONDON

SW10 OAN

Customer Address:

15 Elm Park Mansions

LONDON

SW10 OAN

CONTACT: As customer details

Mobile

Home

Office

07836-225547

Email:

cbhtopsham@gmail.com

Areas to be done and Description of Measure

Sitting Rm / 2 Beds & Hall in Kanpur Kan-625 (Bathroom and Kitchen Moduleo Select Country Oak 24130)

Nepal
£4325m²
-10%

RRP = £25-99

Instructions and Estimators comments

Not entered

LVT Rep

BATH. - Screed over ex fly laid by Builder with feather

Kitchen - Patch screed holes with Ardolapid & then lay 4mm fly over top of ex LVT laid over plywood.

Must Read!

Builder John on site 07956 982613

Office Ref: P30142

Mr & Mrs Hitchcock, 15 Elm Park Mansions

Date of Measure Fri, 16 Jul 21

At BOS

Floor: Wood / Concrete / other 11 BOARDS by builder

S/edge: Wood / Concrete / No pin / existing (if existing, allow ___ sticks to supplement where necessary)

Sticking Req'd: Yes / No Type: Fastset / Other

Underlay: Re-use Existing / New required

Type: 42oz Felt / Fomalux / PU Foam / Luxury PU Foam / LowTog / Durafit *options*

Doorbars: Alloy / Satin Ali / Polished Ali / Anod / Solid Brass / Chrome / Nisheen ?
Seam/Wood/T/Holds: colour _____

Door Clearance: OK / Low (advise on quote) ** White door handles should be OK*

Uplift: No / Yes (if "Yes" - what type?) _____

Furniture: No / Yes (if YES, please specify the following) - 1 man / 2 men (Fitter to get paid) £ _____ total/per room

Parking Cost: Free / £ _____ per hour *via porters office (open from 8am)*

Parking Restrictions: (type) / £ 30.00 per day

Congestion Zone: No / Yes

Access: Easy / Hard / 2 men req'd / 15 floor? *Porterage X1*

Runners: Whipping / Binding (if binding, specify type)

Tape size: 1 1/2" / 2" / 3" / 5"

Style: Top taping / Side binding

Stairrods: Type _____ Nr _____ Size _____

Must Read: Builder John on site 07956 982613

