

Flats 5-7

mrcarpets

Job No: P30158
 Name: Build Guru
 Address:

Tel:
 Sheet: of:

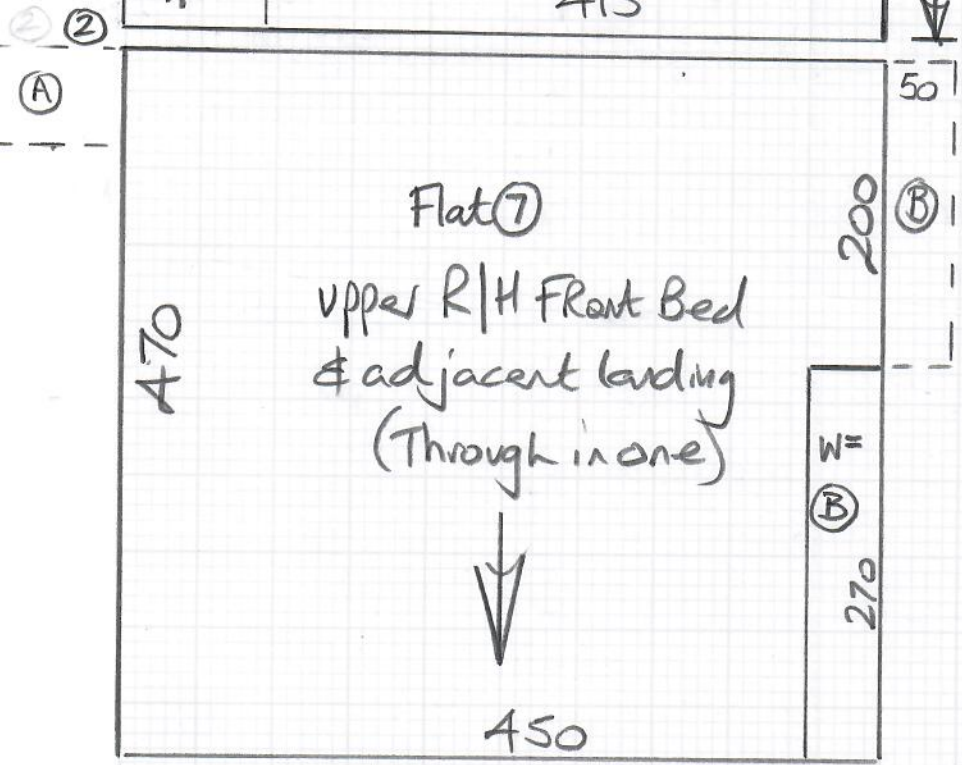
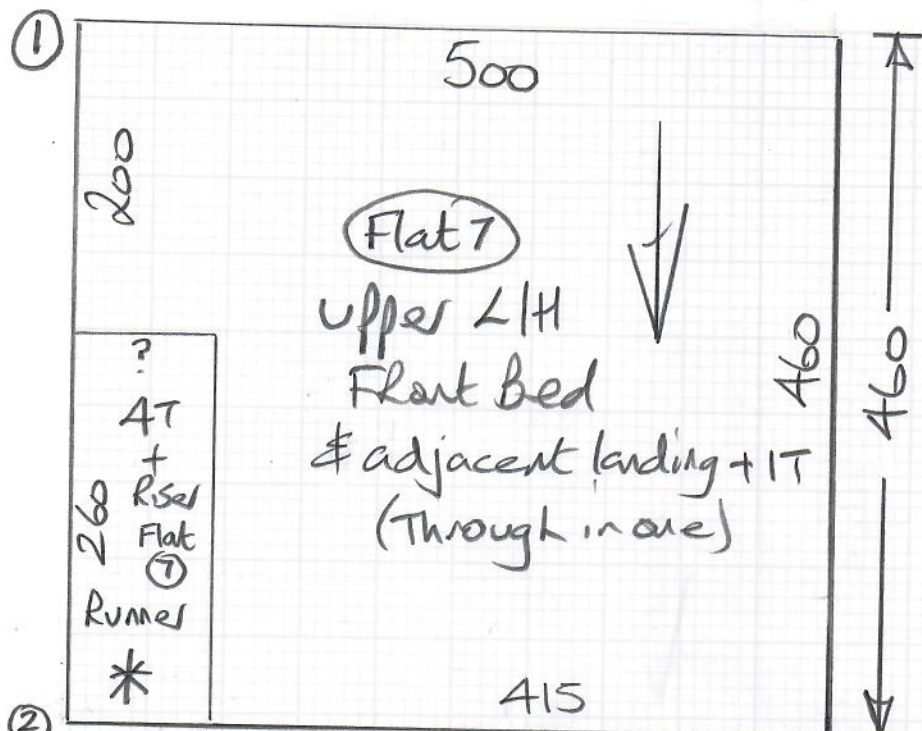

Cut Plan ① 460 x 500
 Cut Plan ② 470 x 500
 Cut Plan ③ 810 x 500
 17.40 x 500
 = 87m²

Flat 6 - Bed 1 425 x 400
 Flat 6 - Bed 2 310 x 400
 735 x 400
 = 29.40m²

(TBC)

* Cut runners down to
 & send to Kasias for binding

Total = 116.40m²

③

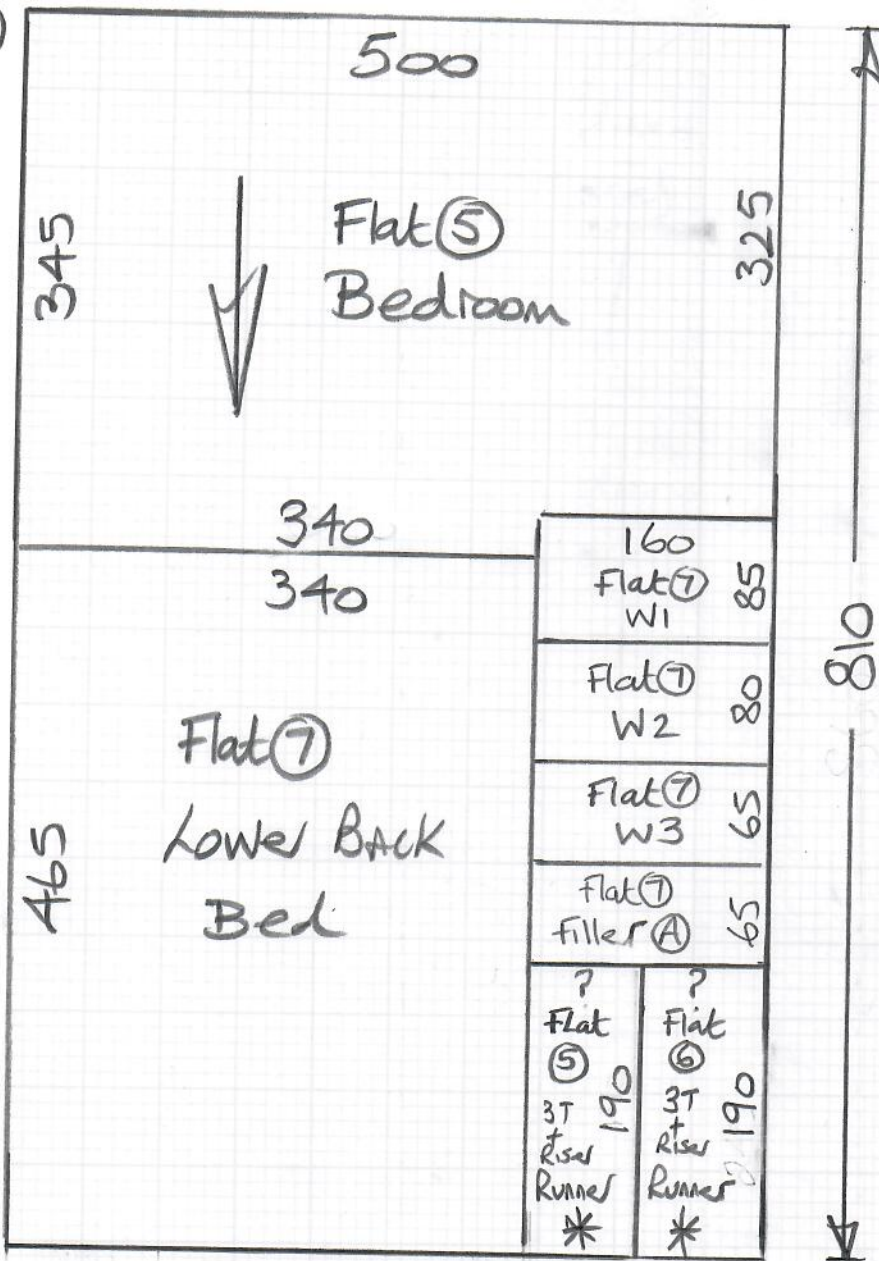

Flats 5-7

mrcarpets

Job No: P30158

Name: Build Guru

Address:

Tel:

Sheet: of:

* Cut runners down to
 & send to Kasias for Binding

TBC

Flat 5

mrcarpets

Job No: P30158
Name: Build Guru
Address:

Tel:
Sheet: of:



HALL
15mm timber
(Not fitted
yet)

Round
Width
TBC

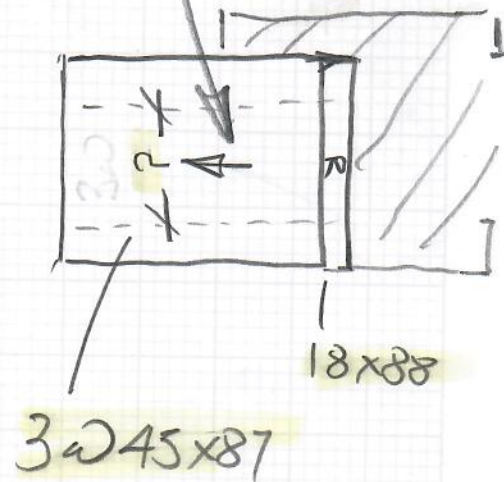

Flat 6

mrcarpets

Job No: P30158
Name: Build Guru
Address:

Tel:
Sheet: of:

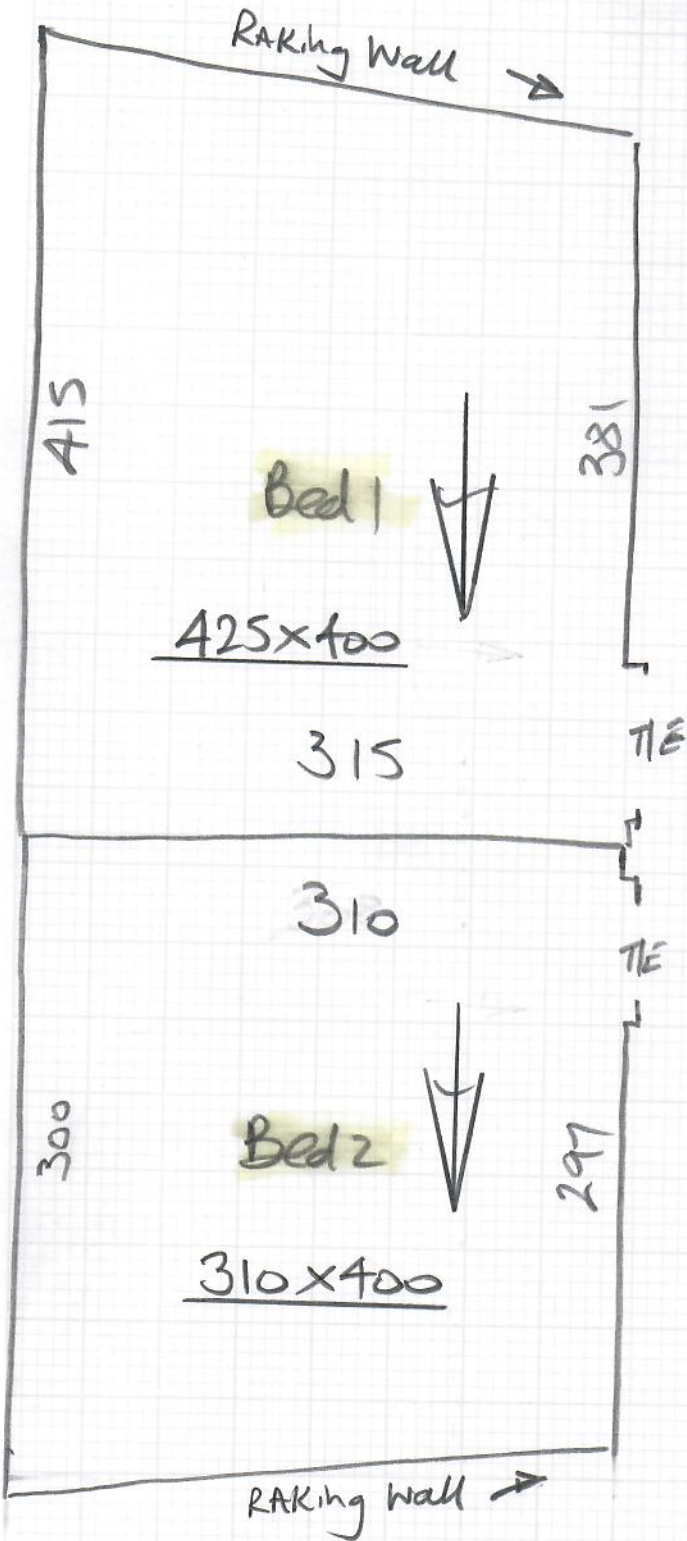

HACI
15mm
wood
(Not filled)
yet

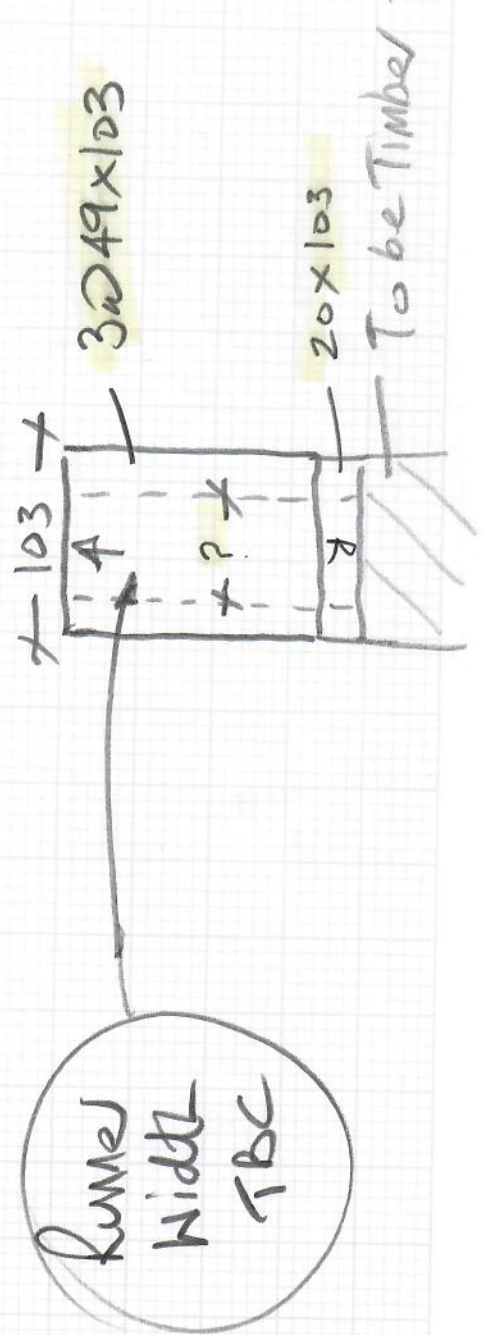

Flat 7

mrcarpets

Job No: P30158
 Name: Build Guru
 Address:

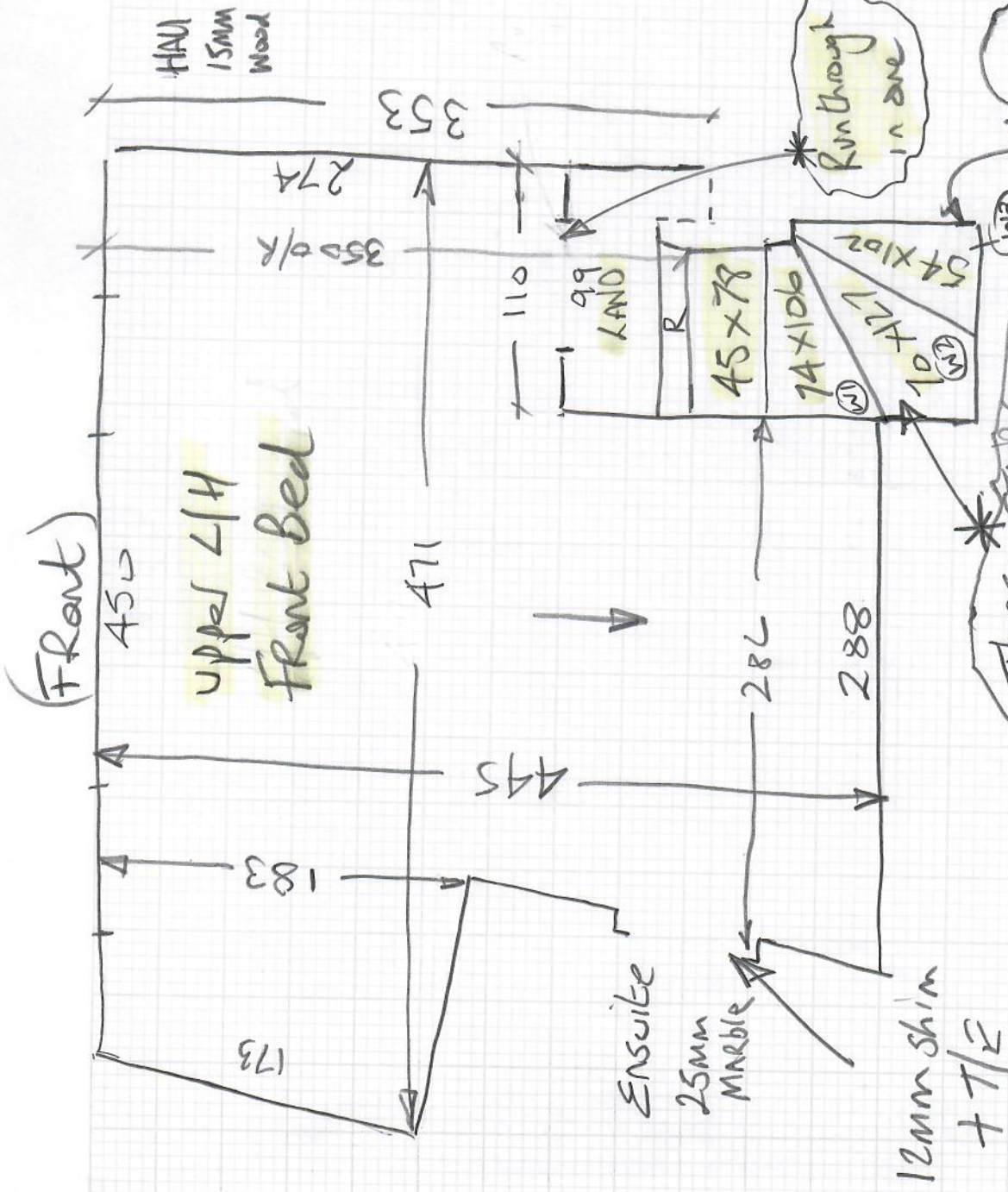
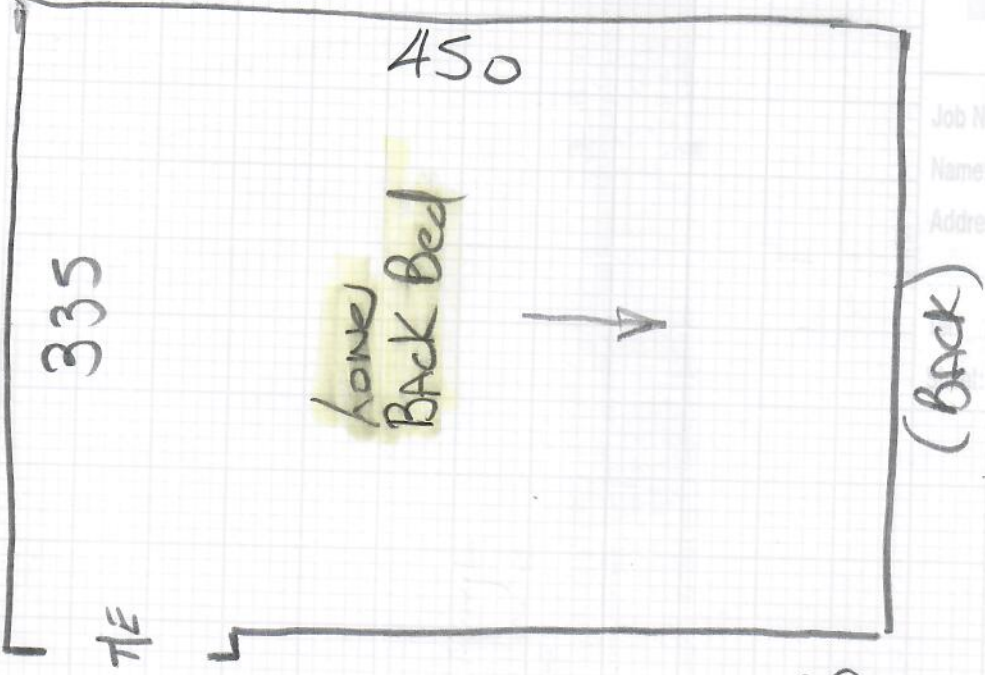

* Run through in one

* Finish under nose

* These STAIRS to be fully fitted

Flat 7

mrcarpet

Job No: P30158
 Name: Build Guru
 Address:
 Tel:
 Sheet: of:

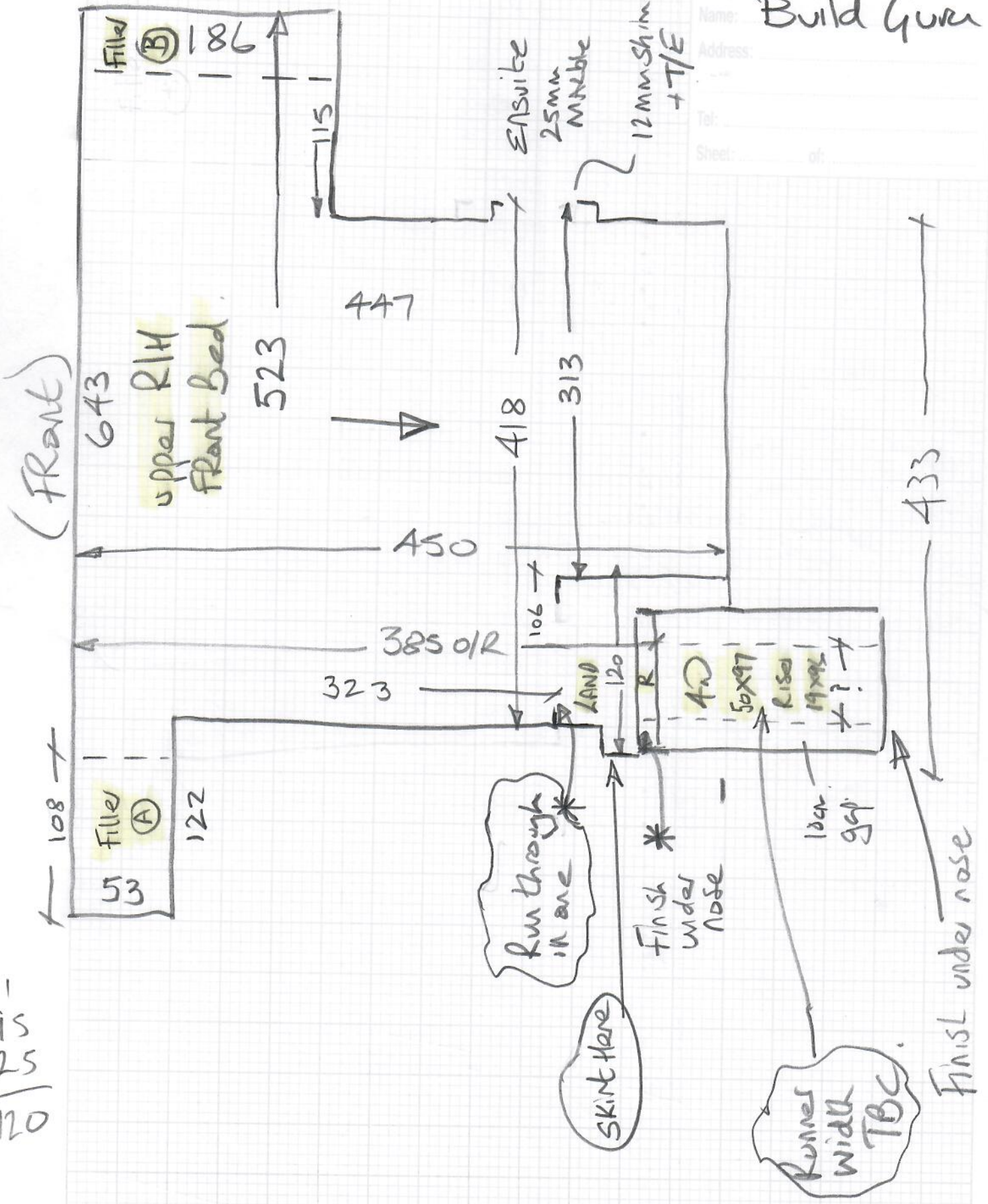

95
 25

 120

P30158

1st call of 2

Notes for Measure

Estimator: Nigel

Build Guru, Flats 5, 6, & 7,

Date of Measure: Thu, 29 Jul 21

At: 8:30-9am

Site Address:

Flats 5, 6, & 7,
83 Huron Road

LONDON SW17 8RG

CONTACT: Vikki (M) Colin (H)

| | | |
|--------------|--------------|---------------|
| Mobile | Home | Office |
| 07929-047364 | 07873-965495 | 020-8063-1805 |

Customer Address:

66 Prospect Quay

LONDON SW18 1PR

Email: vikki.wastell@buildguru.co.uk

Areas to be done and Description of Measure

3 Flats (1 Bed, 2 Bed, 3 Bed): 6 Bedrooms & Stairs as runners for Florence FLO-03 (taped runners HB8332 Midnight)

Quote for finelooop

*+ Common parts for Different Carpet to select
in Taped Runners on ALL STAIRS*

** Will require a check Measure to
determine Runner widths **

Instructions and Estimators comments

Wood floors to go in Halls/Landings - may not be finished in all flats yet but will all be the same.

*Quote finelooop in flats
& Macedonia for Common parts*

Must Read!

Eddie (Site manager) 07555-737620

Office Ref: P30158

Build Guru, Flats 5, 6, & 7,

Date of Measure Thu, 29 Jul 21

At 8:30-9am

Floor: Wood / Concrete / other _____
S/edge: Wood / Concrete / No pin / existing (if existing, allow ___ sticks to supplement where necessary)
Sticking Req'd: Yes/No Type: Fastset/Other
Underlay: Re-use Existing / New required
Type: 42oz Felt / Fomalux / PU Foam / Luxury PU Foam / LowTog / Durafit ?
Doorbars: Alloy / Satin Ali / Polished Ali / Anod / Solid Brass / Chrome / Nisheen Seam/Wood/T/Holds: colour _____
Door Clearance: OK / Low (advise on quote)
Uplift: No / Yes (if "Yes" - what type?) _____
Furniture: No / Yes (if YES, please specify the following) - 1 man / 2 men (Fitter to get paid) £ _____ total/per room
Parking Cost: Free / £ 290 per hour
Parking Restrictions: (type) / £ P&D 9.30-4.30
Congestion Zone: No / Yes
Access: Easy / Hard / 2 men req'd / _____ floor? 1st + 2nd floors Porterage X3.
Runners: Whipping / Binding (if binding, specify type)
Tape size: 1½" / 2" / 3" / 5"
Style: Top taping / Side binding
Stairrods: Type _____ Nr _____ Size _____

Must Read: Eddie (Site manager) 07555-737620

