

mrcarpets
 Job No: P30167
 Name: Plowman
 Address:
 Tel:
 Sheet of:

* = Cut runners down to 60cm
 Matching Herringbone pattern
 end to end.

Cut Plan 190x400
 = 7.60m²

** Shape 4 Winders on site
 Maintaining equal gap at sides
 to match straight stairs.

Must Pattern Match Runners
 end to end when cutting down

UPPER STAIRS

mrcarpel

Job No: P30167
 Name: Plowman
 Address:
 Tel:
 Sheet: of:

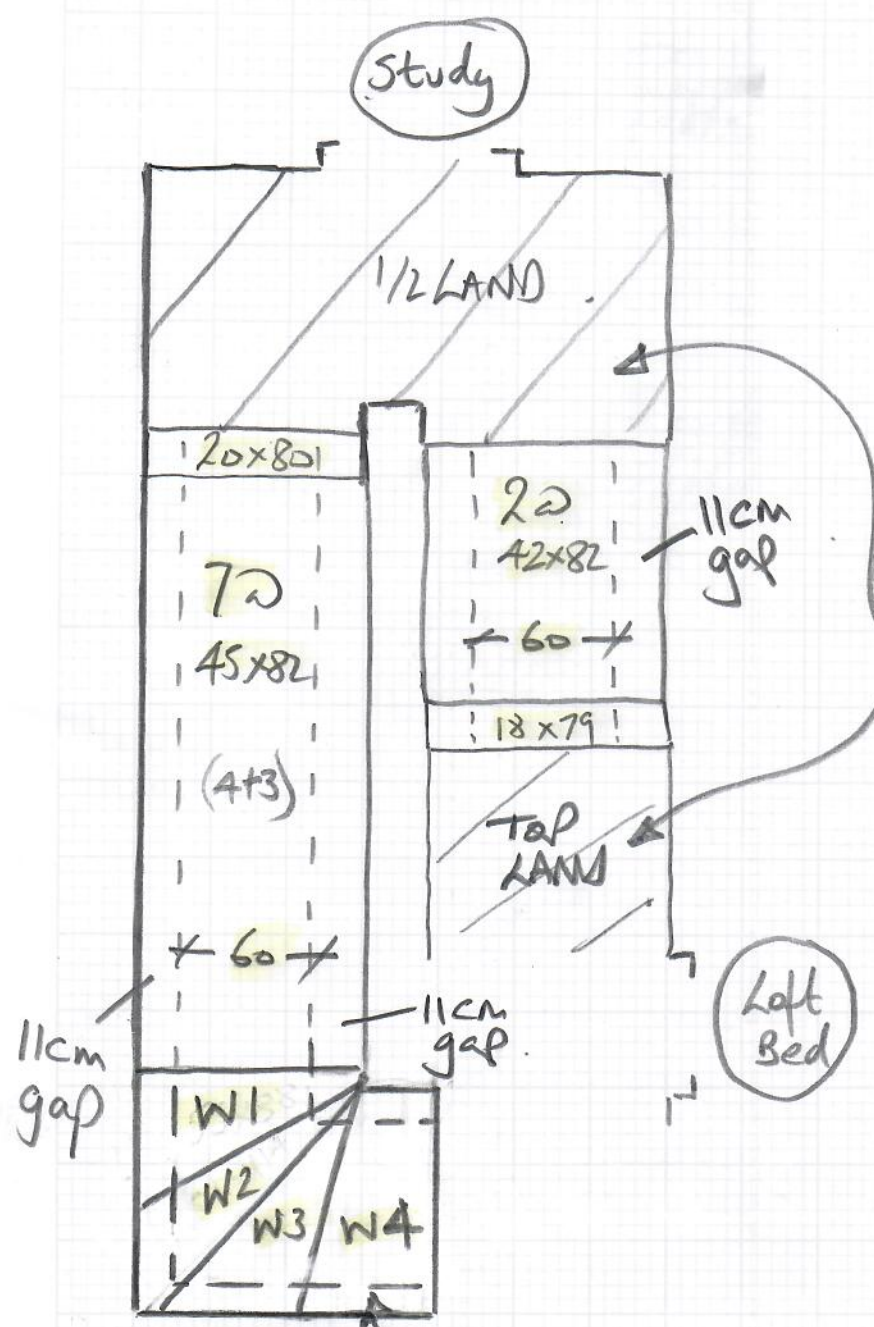

TOP LAND + 1/2 LAND
 have timber floors
 Finish Runners
 under timber nosings.

Left
 Bed

*MAINTAIN equal gap around
 Winders to match STRAIGHT
 Runners.

- W1 55 x 88
- W2 59 x 114
- W3 76 x 113
- W4 55 x 75

P30167

1st call of 3

Notes for Measure

Estimator: Nigel

Mrs Nicki Plowman, 431 Merton Road

Date of Measure: Fri, 13 Aug 21

At: CALL TO ARRANGE - / 8.30am

Site Address:
431 Merton Road

Customer Address:
431 Merton Road

LONDON SW18 5LB

LONDON SW18 5LB

CONTACT: As customer details

Mobile	Home	Office
07739-007554		

Email: NICKI@PLOWMAN.CO
obtain please BTINTERNET.COM

Areas to be done and Description of Measure

Please measure Stairs for Flatweave. usually wouldn't be she saw it in Putney window and really wants it.

Would like 60cm wide runner.

Quote for Stock Clearance Herringbone
Col. Montreux fitted as 60cm runner
with a whipped edge

Instructions and Estimators comments

Jamie Gent could install. I sent out 4 x Fibre samples - aor

Must Read!	Not entered
------------	-------------

Office Ref: P30167

Mrs Nicki Plowman, 431 Merton Road

Date of Measure Fri, 13 Aug 21

At CALL TO ARRANGE - /

Floor: Wood / Concrete / other _____
S/edge: Wood / Concrete / No pin / existing (if existing, allow ___ sticks to supplement where necessary)
Sticking Req'd: Yes/No Type: Fastset/Other
Underlay: Re-use Existing / New required
Type: 42oz Felt / Fomalux / PU Foam / Luxury PU Foam / LowTog / Durafit
Doorbars: Alloy / Satin Ali / Polished Ali / Anod / Solid Brass / Chrome / Nisheen
 Seam/Wood/T/Holds: colour _____
Door Clearance: OK / Low (advise on quote) N/A
Uplift: No / Yes (if "Yes" - what type?) None
Furniture: No / Yes (if YES, please specify the following) - 1 man / 2 men (Fitter to get paid) £ _____ total/per room
Parking Cost: Free / £ 290 per hour Free up to 1:30pm
Parking Restrictions: (type) / £ P40
Congestion Zone: No / Yes
Access: Easy / Hard / 2 men req'd / 157 floor?
Runners: Whipping / Binding (if binding, specify type)
Tape size: 1½" / 2" / 3" / 5"
Style: Top taping / Side binding
Stairrods: Type _____ Nr _____ Size _____

Must Read: Not entered