

P 30169  
 Robb  
 24 WUE PAUL  
 57 PUMPA HUE  
 SWIS 661

2 Benlcoms Stairs + Landre

OHIO CAROL CARSWELL  
 COLLEGE CONFIRM

PLAN 1 600 x 400

PLAN 2 500 x 400

1100 x 400

44m<sup>2</sup>

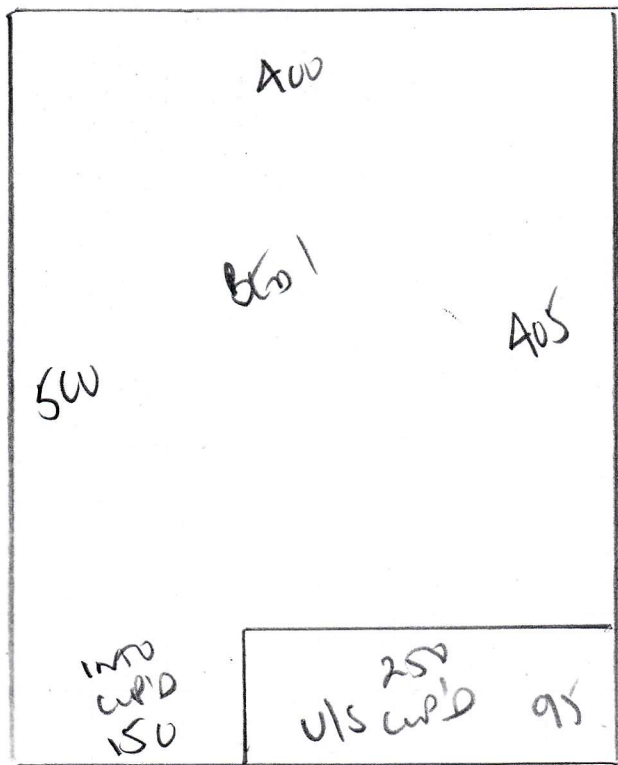

P30169  
 ROBB  
 24 LIME TANK  
 5X PLYMOUTH  
 SWIS 627

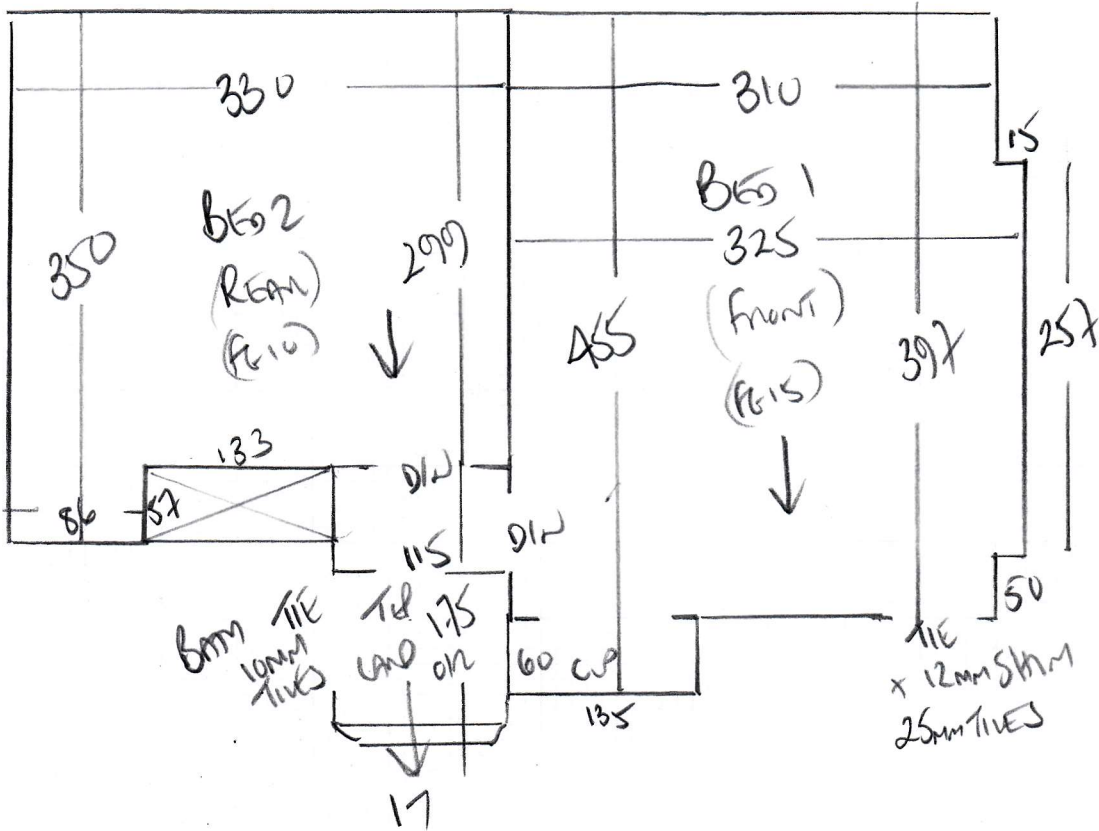

- 45 x 82
- w1 70 x 95
- w2 85 x 115
- w3 72 x 82
- 81
- 45 x 81

To THIS HALL

WOOD FLOOR  
 WALK LEAF TIE ON JEL RUBBER  
 EXISTING STEEL  
 AIR BARS + UPGRADE CAST  
 TO REINFORCED AIR

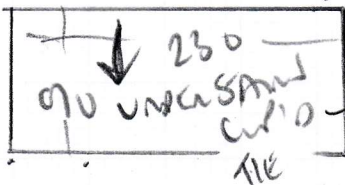

FROM WASTE OR FROM VENT OF EXISTING CHIMNEY

**P30169**

**1st call of 4**

**Notes for Measure**

**Estimator: Colin**

**Ms Victoria Robb, 24 Lyle Park**

*151*

**Date of Measure: Thu, 5 Aug 21**

**At: 8:30-9am**

**Site Address:**

**24 Lyle Park  
57 Putney Hill**

**LONDON**

**SW15 6RT**

**Customer Address:**

*24 Lyle Park  
57 Putney Hill  
LONDON*

**SW15 6RT**

**CONTACT: As customer details**

Mobile	Home	Office
<b>07537-807088</b>		N/P

**Email:**  
victoriarobb@hotmail.com

**Areas to be done and Description of Measure**

2 Beds, S&L for:- (1) Ohio Cord - 1627/31 or /21 (2) Cotswold - Bourton. + Adapt part uplift to under stairs cupboard.

*↓  
New frame work*

**Instructions and Estimators comments**

Luxury PU Foam. Standard bars + options.

*+  
Laird's Air drive*

**Must Read!**

**RNIG CUSTOMER WHEN AT GATE**

**Office Ref: P30169**

Ms Victoria Robb, 24 Lyle Park

Date of Measure Thu, 5 Aug 21

At 8:30-9am

Floor:  Wood / Concrete / other \_\_\_\_\_

S/edge:  Wood/Concrete/No pin/existing (if  existing, allow 5 sticks to supplement where necessary)

Sticking Req'd: Yes/ No Type: Fastset/Other

Underlay: Re-use Existing /  New required

Type: 42oz Felt / Fomalux / PU Foam /  Luxury PU Foam / LowTog / Durafit

Doorbars:  Alloy / Satin Ali / Polished Ali / Anod / Solid Brass / Chrome / Nisheen  
Seam/Wood/T/Holds: colour \_\_\_\_\_

Door Clearance:  OK / Low ( advise on quote)

Uplift: No /  Yes (if "Yes" - what type?) Load here on JLP ribbon

Furniture: No/ Yes (if YES, please specify the following) - 1 man / 2 men (Fitter to get paid) £ 25 total/per room

Parking Cost:  Free / £ \_\_\_\_\_ per hour

Parking Restrictions: (type) / £ GATES to entrance

Congestion Zone:  No / Yes

Access:  Easy / Hard / 2 men req'd / 1st-6th floor?

Runners:  Whipping / Binding (if binding, specify type)

Tape size:  1½" / 2" / 3" / 5"

Style:  Top taping / Side binding

Stairrods: Type \_\_\_\_\_ Nr \_\_\_\_\_ Size \_\_\_\_\_

**Must Read: RNIG CUSTOMER WHEN AT GATE**