

Basement

mrcarpets

Job No: P30179
Name: Forte

Name:

Address:

Tel:

Sheet:

of:

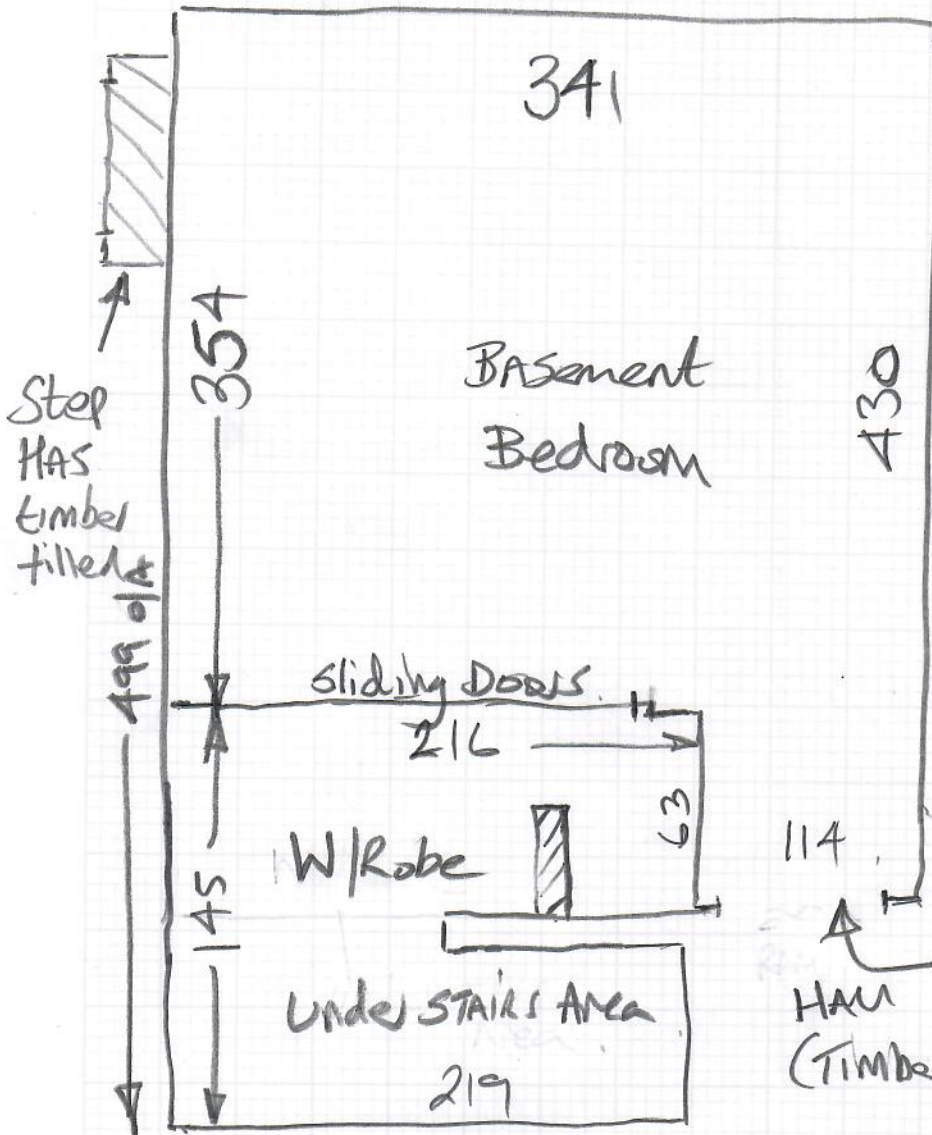

Heavy furniture!
Large sleigh bed
& heavy chests
of drawers.

114
HALL
(TIMBER)
EXISTING timber RAMP
to remain

Concrete floors (currently damp)
Customer to remove ex v/ky + Grippers (Rotten)
So floor can dry out properly

Stick new s/e T/out
+ fit new v/ky (Recommend 10mm Pu)

MUST be 2 man team.

P30179

1st call of 1

Notes for Measure ^{+ Michael}

Estimator: Nigel

Mrs Sally Forte, 219 Putney Bridge Road

Date of Measure: ~~Thu, 12 Aug 21~~ Wed 11/8

At: TBA 11.30-12

Site Address:

219 Putney Bridge Road
Ground Floor Flat

LONDON

SW15 2PX

CONTACT: Michael & Sally

Mobile
07786-005667

Home
N/P

Office
N/P

Customer Address:

219 Putney Bridge Road
Ground Floor Flat

LONDON

SW15 2PX

Email:
msihforte@aol.com

Areas to be done and Description of Measure

Basement Bedroom for carpet to select. CUST DUE IN TO MAKE SELECTION.

Prepare Cost Sheet for Stock Clearance
with free felt underlay & customer
will call to Sheen Shop to select

$$510 \times 400 = 2040m^2$$

$$\Delta 355 \times 500 = 17.75m^2$$

Instructions and Estimators comments

FLOOD DAMAGE - check uplift by others?

Must Read!

Please call to arrange time

Office Ref: P30179

Mrs Sally Forte, 219 Putney Bridge Road

Date of Measure Thu, 12 Aug 21

At TBA

Floor: Wood / Concrete / other _____

S/edge: Wood/Concrete/No pin/existing (if existing, allow __ sticks to supplement where necessary) *Allow all New*

Sticking Req'd: Yes/No Type: Fastset/Other

Underlay: Re-use Existing / New required *recommended*

Type: 42oz Felt / Fomalux / PU Foam / Luxury PU Foam / LowTog / Durafit

Doorbars: Alloy / Satin Ali / Polished Ali / Anod / Solid Brass / Chrome / Nisheen Seam/Wood/T/Holds: colour _____ *EX Timber T/Hold*

Door Clearance: OK / Low (advise on quote)

Uplift: No / Yes (if "Yes" - what type?) *Customer to remove ex u/Lay*

Furniture: No/Yes (if YES, please specify the following) - 1 man / 2 men (Fitter to get paid) £ 25 total/per room

Parking Cost: Free / £ 2910 per hour

Parking Restrictions: (type) / £ P&D

Congestion Zone: No / Yes

Access: Easy / Hard / 2 men req'd / B'ment floor? *Porterage x1 tight Access, down Hall.*

Runners: Whipping / Binding (if binding, specify type)

Tape size: 1 1/2" / 2" / 3" / 5"

Style: Top taping / Side binding

Stairrods: Type _____ Nr _____ Size _____

Must Read: Please call to arrange time