

Option 1 - With Seams  
in HRM + Bed 1

Job: P30180  
 Name: Amazariani  
 Address:  
 Tel:  
 Sheet: of:

Tuscany  
Col. Tus 003

Living Room 640 x 400  
 Bed 2 295 x 400  
 Cut Plan ① 625 x 400  
 Cut Plan ② 330 x 400  

$$\frac{1890 \times 400}{2} = 756000 \text{ m}^2$$

$$v/lay = 65 \text{ m}^2$$

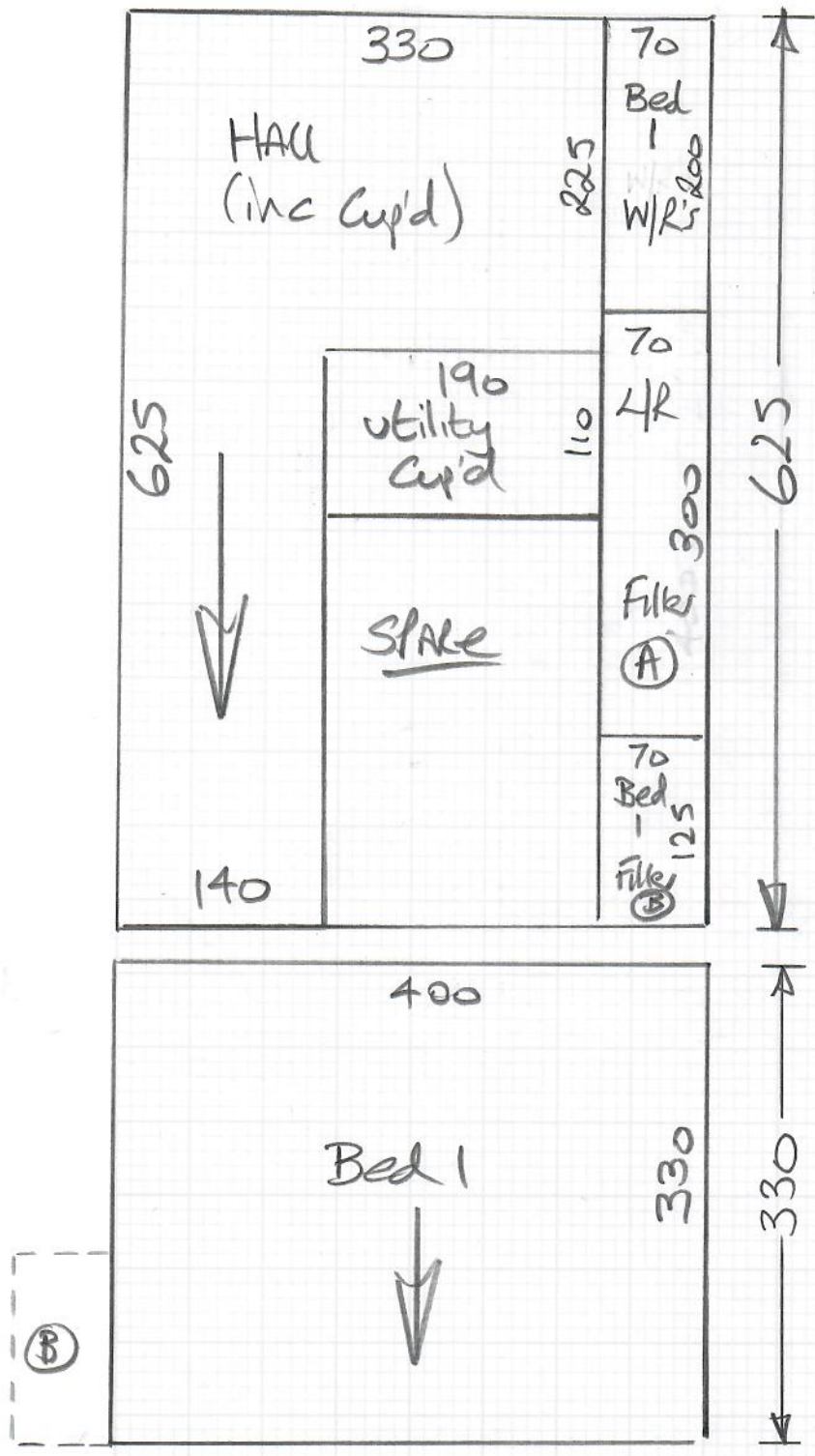

No Seams in Rooms

mrcarpet

Job No: P30180  
Name: Amazariani  
Address:

Tel:  
Sheet: of:  
Tuscany  
Col. TUS 003

Living Room 640x500  
Bed 1 330x500  
Cut Plan 625x500  
1595x500  
= 79.75m<sup>2</sup>

u/lay 65m<sup>2</sup>

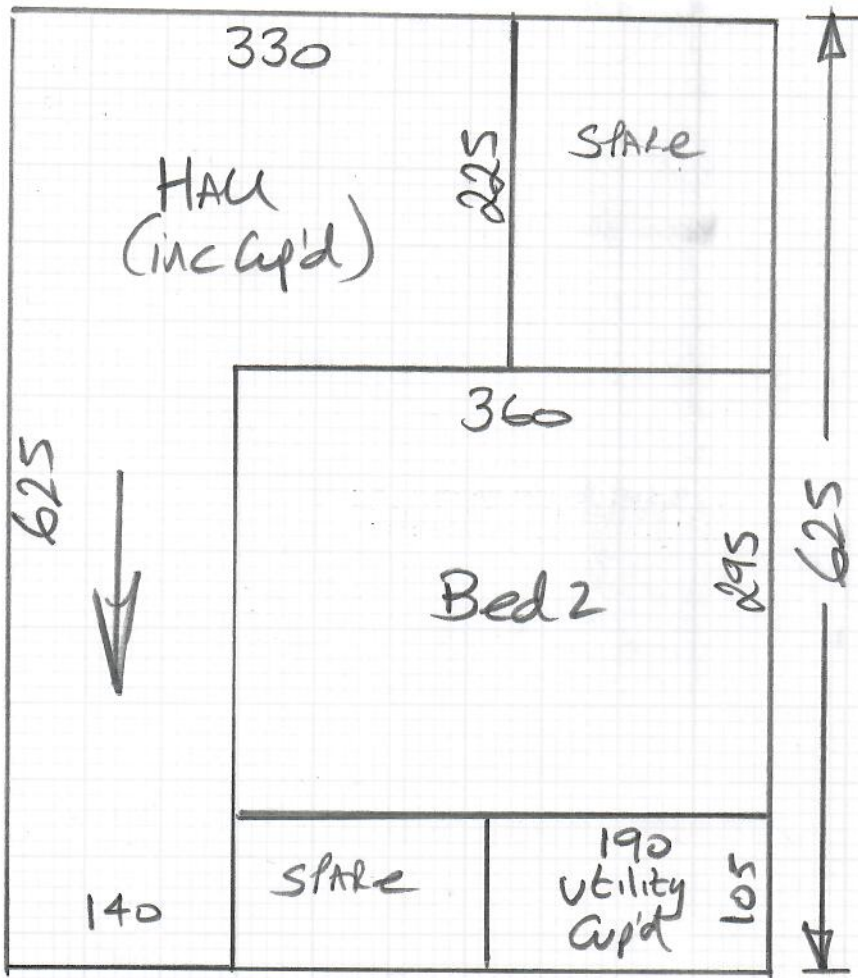

Concrete floors  
 Re-use ex site  
 U/D ex loop over felt  
 Seam Doorways  
 Re-use ex Ali  
 BARI at 2 BATHS + F/D

Bed 1

P30180  
 AMAZARIAN

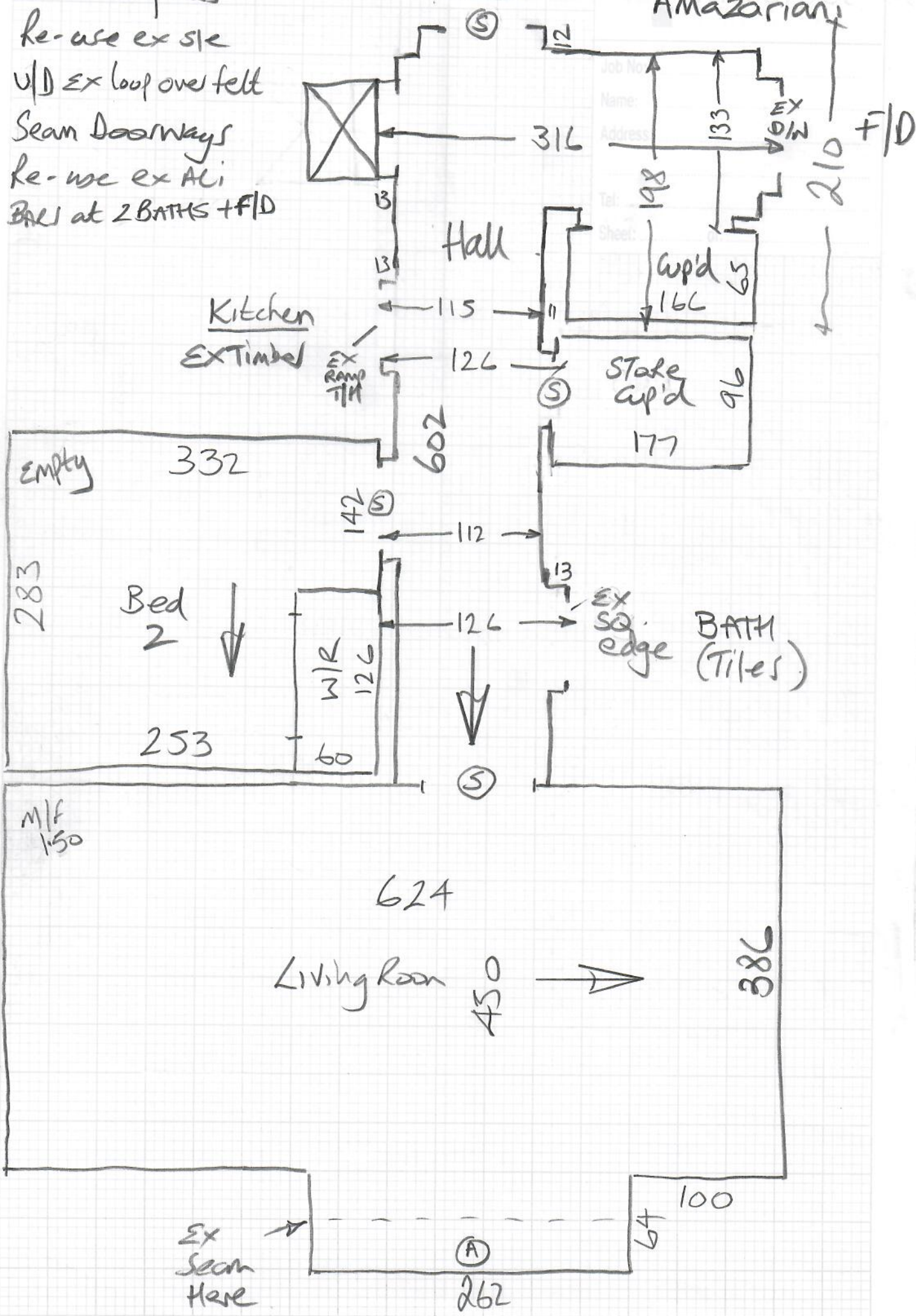

Job No: P30180  
Name: Amazariani  
Address:

Tel:  
Sheet: of:

front

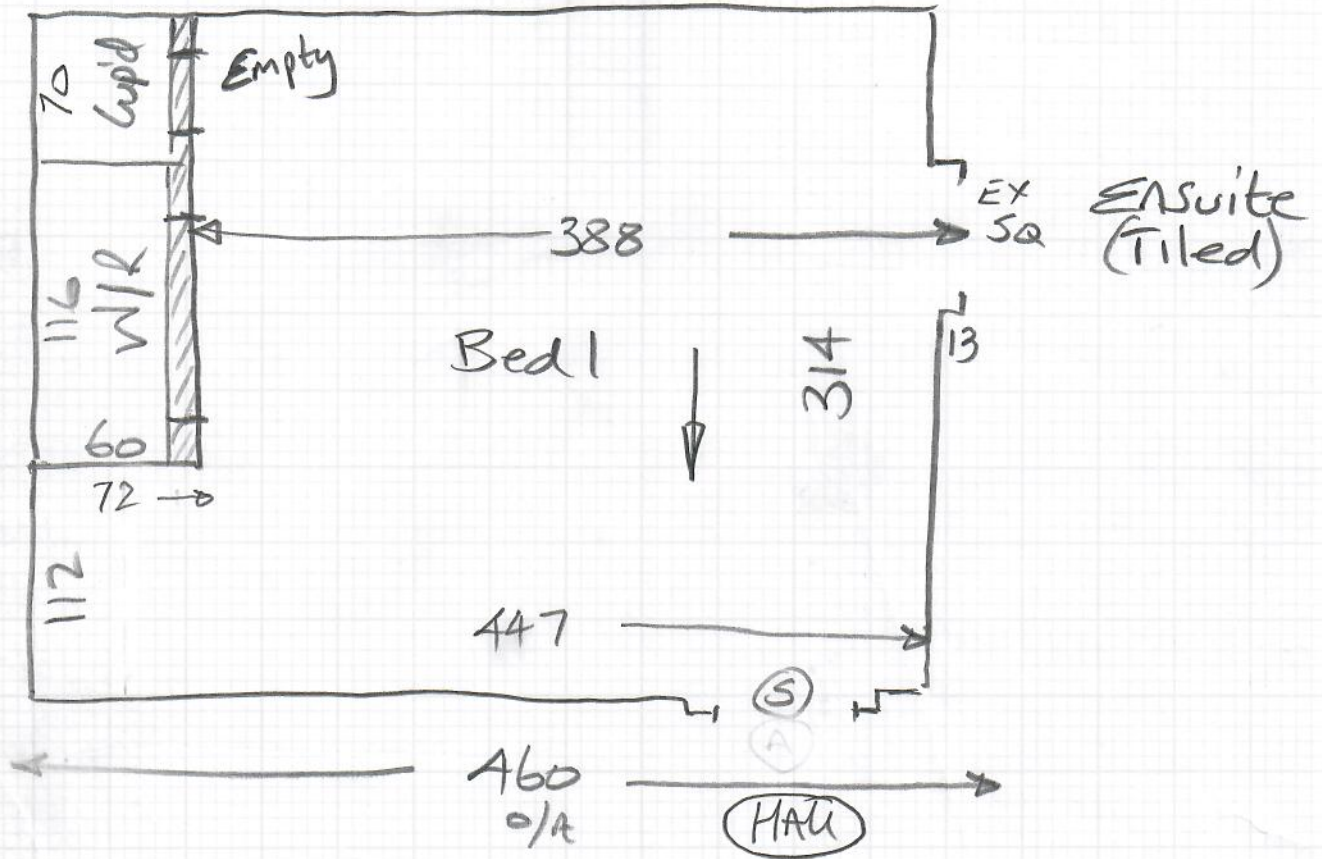

**P30180**

**3rd call of 3**

**Notes for Measure**

**Estimator: Nigel**

**Miss Maria Amazariani, 19 Keble Place**

**Date of Measure: Fri, 13 Aug 21**

**At: 10.30 - 11am KEYS**

**Site Address:**

**19 Keble Place  
Harrods Village**

**LONDON**

**SW13 8HL**

**CONTACT: As customer details**

Mobile	Home	Office
07455-325702	N/P	N/P

**Customer Address:**

~~19 Keble Place  
Harrods Village  
LONDON~~

SW13 8HL

**Email:**

17072083@brookes.ac.uk

**Areas to be done and Description of Measure**

Liv / 2 beds / Hallway for Tuscany TUS003 with 10mm PU Foam (Rental property)

5 St. Edmunds Sq

SW13 8SA

**Instructions and Estimators comments**

Customer advised that it will be furniture free when fiiter arrives

**Must Read!**

**Key from concierge as Maria isolating with COVID**

**Office Ref: P30180**

Miss Maria Amazariani, 9 Keble Place

Date of Measure Fri, 13 Aug 21

At tbc by Nigel

**Floor:** Wood / Concrete / other \_\_\_\_\_

**S/edge:** Wood/Concrete/No pin/existing (if existing, allow 5 sticks to supplement where necessary)

**Sticking Req'd:** Yes/No Type: Fastset/Other  
*Allow in case any loose?*

**Underlay:** Re-use Existing / New required

**Type:** 42oz Felt / Fomalux / PU Foam / Luxury PU Foam / LowTog / Durafit  
*ex 2x BATH + FLD only*

**Doorbars:** Alloy / Satin Ali / Polished Ali / Anod / Solid Brass / Chrome / Nisheen  
*Door/* Seam/Wood/T/Holds: colour \_\_\_\_\_

**Door Clearance:** OK / Low (advise on quote)

**Uplift:** No / Yes (if "Yes" - what type?) Loop over felt

**Furniture:** No/Yes (if YES, please specify the following) - 1 man / 2 men (Fitter to get paid) £ 15 total/per room  
*L Room only but mostly empty*

**Parking Cost:** Free / £ \_\_\_\_\_ per hour

**Parking Restrictions:** (type) / £ onside

**Congestion Zone:** No / Yes

**Access:** Easy / Hard / 2 men req'd / 1st floor? Porterage x 2  
*OK*

**Runners:** Whipping / Binding (if binding, specify type)

**Tape size:** 1½" / 2" / 3" / 5"

**Style:** Top taping / Side binding

**Stairrods:** Type \_\_\_\_\_ Nr \_\_\_\_\_ Size \_\_\_\_\_

Must Read: Call Maria lives who lives opposite