

WOOD floor
 white leaf live on Cosi 10 (Synthetic)
 2 x WANDERES TO MAKE -
 CUT AROUND WANDERES IF TOO DIFFICULT
 TO MAKE

P30185
 CAMDEN
 1ST floor
 9 RED GUM ROAD
 SWIS 1PX

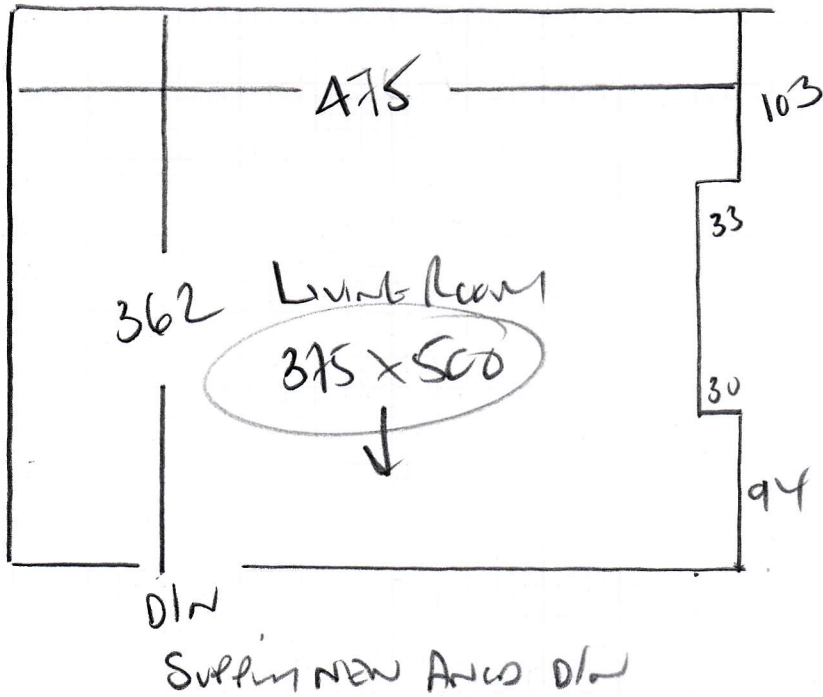

LIVING ROOM

HIMALAYA NATURAL COLOR 2118

375 x 500

18.75m²

REPLACE EXISTING ULA WITH NEW 10mm PU FLOOR

Mr & Mrs Carter, 9 Redgrave Road

2nd

Date of Measure: Mon, 16 Aug 21

At: 2nd job 9.15-9.30 AM

Site Address:
9 Redgrave Road 155 from bus

Customer Address:
9 Redgrave Road 61 from bus

LONDON SW15 1PX

LONDON SW15 1PX

CONTACT: Geoff & Margaret

| | | |
|--------------|---------------|--------|
| Mobile | Home | Office |
| 07780-506277 | 020-8788-3943 | N/P |

Email:
gandmcarter@me.com

Areas to be done and Description of Measure

Living rm in flat, 1st floor flat

EXISTING TENANT MOVING OUT
ON 13/9/21
THEN 2 WEEKS TO DECORATE
SO FINISH DATE REQUIRED
27/9/21 ONWARDS?

Instructions and Estimators comments

Himalaya Parkside col2118 5m wide £32 now £18

2 FREE FEET
UPGRADE TO 10mm PU FOAM
FOR £63.00 EXTRA

Must Read!

Not entered

Office Ref: P30185

Mr & Mrs Carter, 9 Redgrave Road

Date of Measure Mon, 16 Aug 21

At 2nd job

Floor: Wood / Concrete / other _____

S/edge: Wood / Concrete / No pin / existing (if existing, allow ^A sticks to supplement where necessary)

Sticking Req'd: Yes / No Type: Fastset / Other

Underlay: Re-use Existing / New required

Type: FREE 42oz Felt / Fomalux / PU Foam / Luxury PU Foam / LowTog / Durafit
up grade to 10mm PU

Doorbars: Alloy / Satin Ali / Polished Ali / Anod / Solid Brass / Chrome / Nisheen
Seam/Wood/T/Holds: colour _____

Door Clearance: OK / Low (advise on quote)

Uplift: No / Yes (if "Yes" - what type?) Rel on Cosi 10mm PU foam

Furniture: No / Yes (if YES, please specify the following) - 1 man / 2 men (Fitter to get paid) £ 10 total per room

Parking Cost: Free / £ 300 per hour
Cut Around 2 x WARDROBES IF CANNOT BE MOVED?

Parking Restrictions: (type) / £ Rm 60

Congestion Zone: No / Yes

Access: Easy / Hard / 2 men req'd / 1st floor?

Runners: Whipping / Binding (if binding, specify type)

Tape size: 1 1/2" 2" / 3" / 5"

Style: Top taping / Side binding

Stairrods: Type _____ Nr _____ Size _____

Must Read: Not entered

Office Ref: P30185

Stock Reservations

| | | | | | | | |
|---------|-----------|--------|------------------------|---------------|------|------|----|
| PR 4536 | 16-Aug-21 | Carter | Himalaya Wool Naturals | Parkside 2118 | 3.65 | 5.00 | CS |
|---------|-----------|--------|------------------------|---------------|------|------|----|