

P20188  
 Fonduce  
 12 GRANDE BOIS  
 SWIS 67W

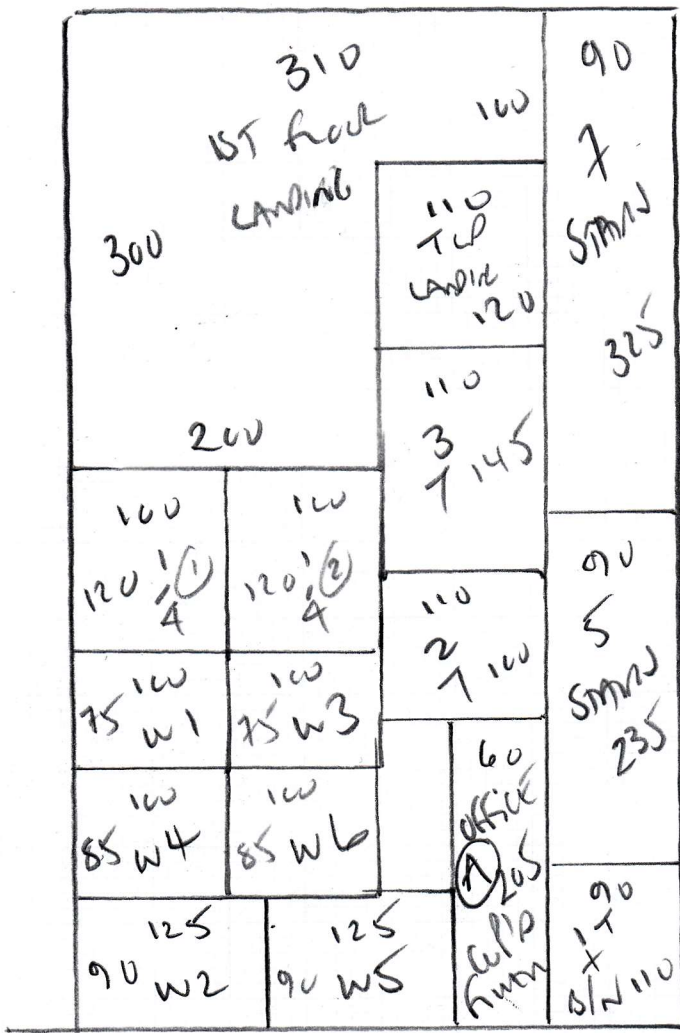

OFFICE STAIR LANDING

VIVALDI  
 Local 139

PLAN 670 x 400  
OFFICE 265 x 400  
935 x 400

37.40m<sup>2</sup>

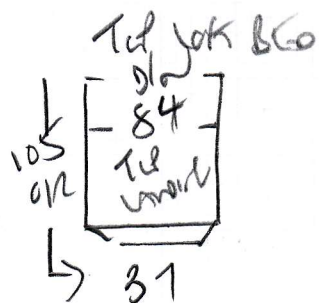

- 31
- 45 x 76
- W1 67 x 90
- W2 76 x 67
- W3 68 x 88
- W4 70 x 100
- W5 80 x 115
- W6 75 x 73
- 51
- 45 x 76

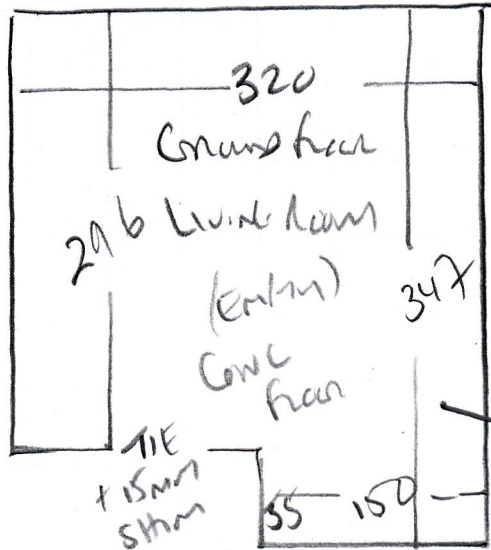

P30188  
Fence  
12 FRIDGE CON  
SWIS 60W

MUST STICK Grid in  
"PILES" in this room

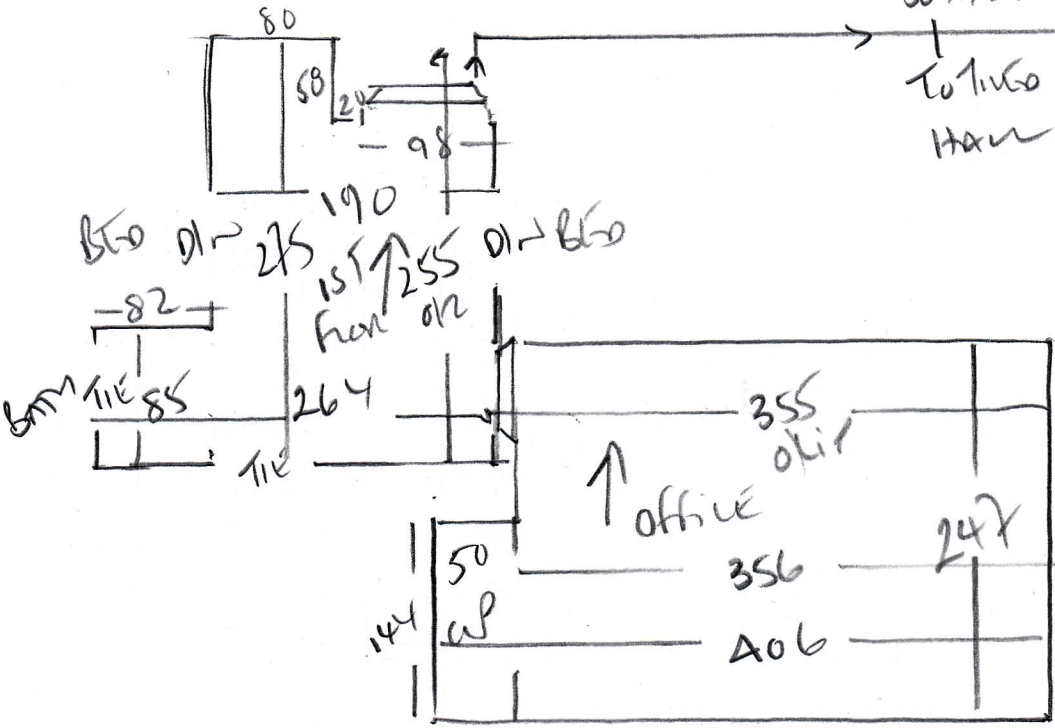
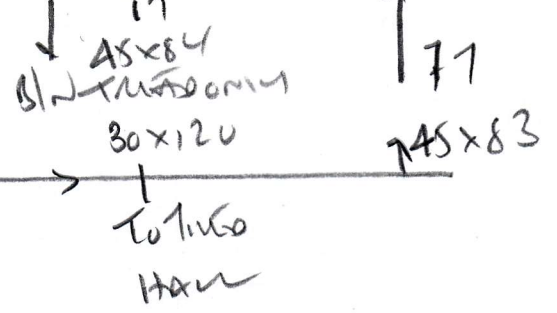
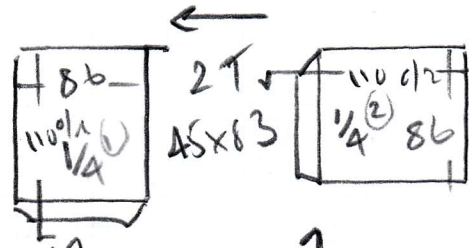

x EXTRA TIE COLE TO 1st floor B60 / 6mm kn. SURE  
 CAN'T LAND AREA BY OTHERS!  
 APPROX 22m<sup>2</sup> 10mm PU FAN ON SITE - USE FOR 2 ROOMS  
 NEW 10mm PU FAN FOR SLANDINGS

P30188

2nd call of 2

Notes for Measure

Estimator: Colin

Ms Sarah Fordyce, 12 Fairdale Gardens

Date of Measure: Thu, 19 Aug 21

At: TBA

10AM - 1100AM

Site Address:

12 Fairdale Gardens

Customer Address:

12 Fairdale Gardens

LONDON

SW15 6JW

LONDON

SW15 6JW

CONTACT:

As customer details

Mobile	Home	Office
07515-808108		

Email:

sarah\_weldon@hotmail.co.uk

**Areas to be done and Description of Measure**

Office + S&L for Padstow Pebble Llama (MRC Durban DUR-D107). Sitting Room for Miami - Nimbus (MCD @ £24.25m<sup>2</sup>-10%)

1 AB window CH1

**Instructions and Estimators comments**

Cust keen to use u'lay she has already (full roll + a bit) - please inspect & advise. Check furn.

25M<sup>2</sup> Atlas  
Total - Will do the 2 Rooms  
Now 10mm to furn for SL.

**Must Read!**

**Cust @ home - FYI had 'Putney Carpets' issues!**

**Office Ref: P30188**

Ms Sarah Fordyce, 12 Fairdale Gardens

Date of Measure Thu, 19 Aug 21

At TBA

**Floor:** Wood / Concrete / other \_\_\_\_\_  
*Living Room - MUST STICK STICKS PILES*

**S/edge:** Wood/Concrete/No pin/existing (if existing, allow \_\_ sticks to supplement where necessary)

**Sticking Req'd:** Yes/No Type: Fastset/Other - *GLF Room STICK STICKS*

**Underlay:** Re-use Existing / New required  
*At least 2 rows of 10mm PU foam on site*

**Type:** 42oz Felt / Fomalux / PU Foam / Luxury PU Foam / LowTog / Durafit

**Doorbars:** Alloy / Satin Ali / Polished Ali / Anod / Solid Brass / Chrome / Nisheen  
 Seam/Wood/T/Holds: colour \_\_\_\_\_

**Door Clearance:** OK / Low (advise on quote)

**Uplift:** No / Yes (if "Yes" - what type?) \_\_\_\_\_

**Furniture:** No/Yes (if YES, please specify the following) - 1 man / 2 men (Fitter to get paid) £\_\_\_\_\_ total/per room

**Parking Cost:** Free / £\_\_\_\_\_ per hour

**Parking Restrictions:** (type) / £\_\_\_\_\_

**Congestion Zone:** No / Yes

**Access:** Easy / Hard / 2 men req'd / 1st + Gnd floor?

**Runners:** Whipping / Binding (if binding, specify type)

**Tape size:** 1 1/2" / 2" / 3" / 5"

**Style:** Top taping / Side binding

**Stairrods:** Type \_\_\_\_\_ Nr \_\_\_\_\_ Size \_\_\_\_\_

**Must Read: Cust @ home - FYI had 'Putney Carpets' issues!**