

P30189
Dawson

Belgrave Trust 50

Col. BEL-5166

Sitting Room 910 x 500

Cut Plan ① 10.20 x 500

Cut Plan ② 10.45 x 500

$$\begin{aligned} &\rightarrow 29.75 \times 500 \\ &= \underline{\underline{148.75\text{M}^2}} \end{aligned}$$

$$U/Lay = 115\text{M}^2$$

$$\text{Grey Coir} = 125 \times 200 = \underline{\underline{2.50\text{M}^2}}$$

Order 30m x 500 Roll to get Real Price

* Client Wants to See a dye batch Sample for Approval before ordering

②

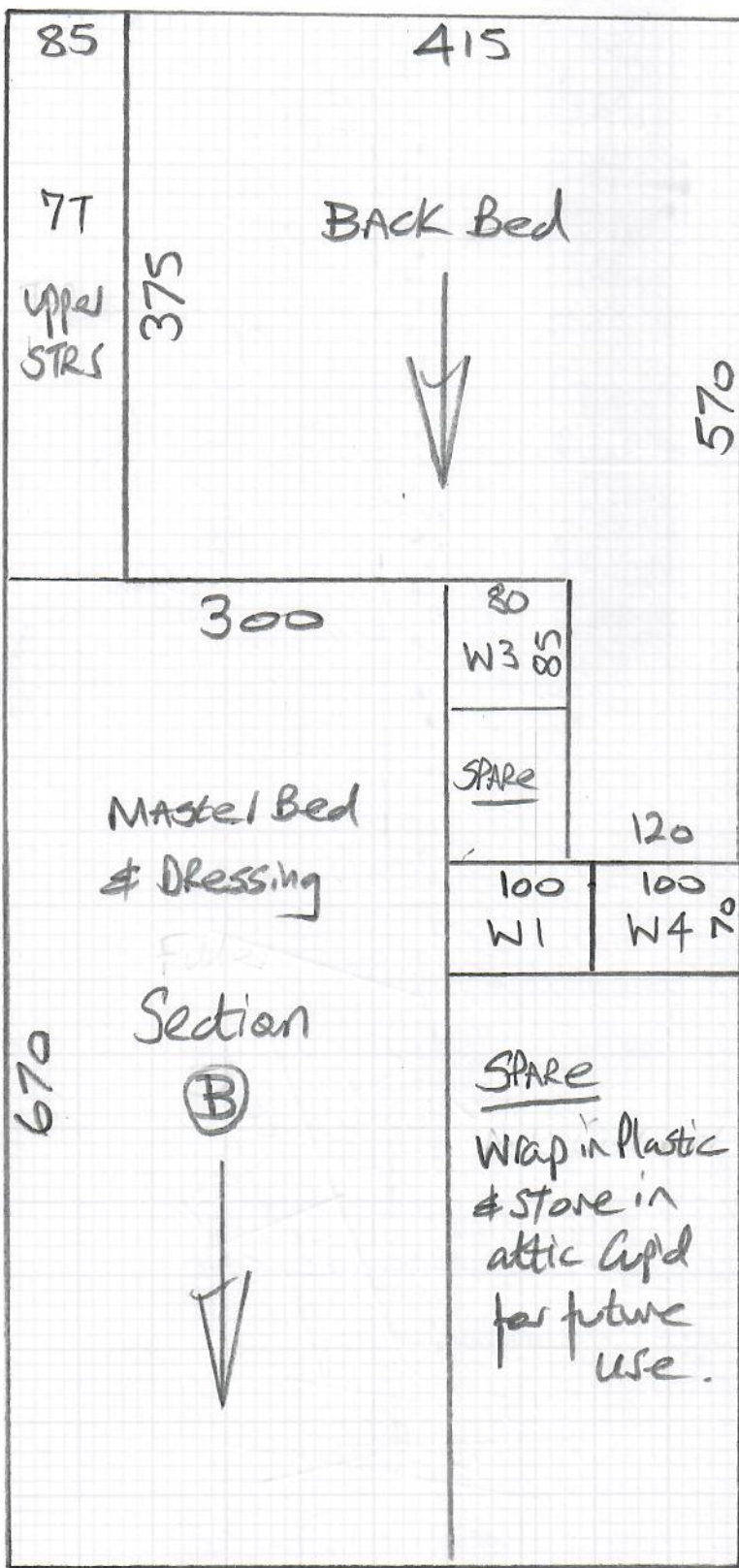

mrcarpet.

P30/89
Name: Dawson

Job No:

Name:

Address:

Tel:

Sheet:

of:

Job No: P30189
Name: Dawson

Name:

Address:

Address:

Tel:

Sheet:

of:

Master Bed Seaming Plan

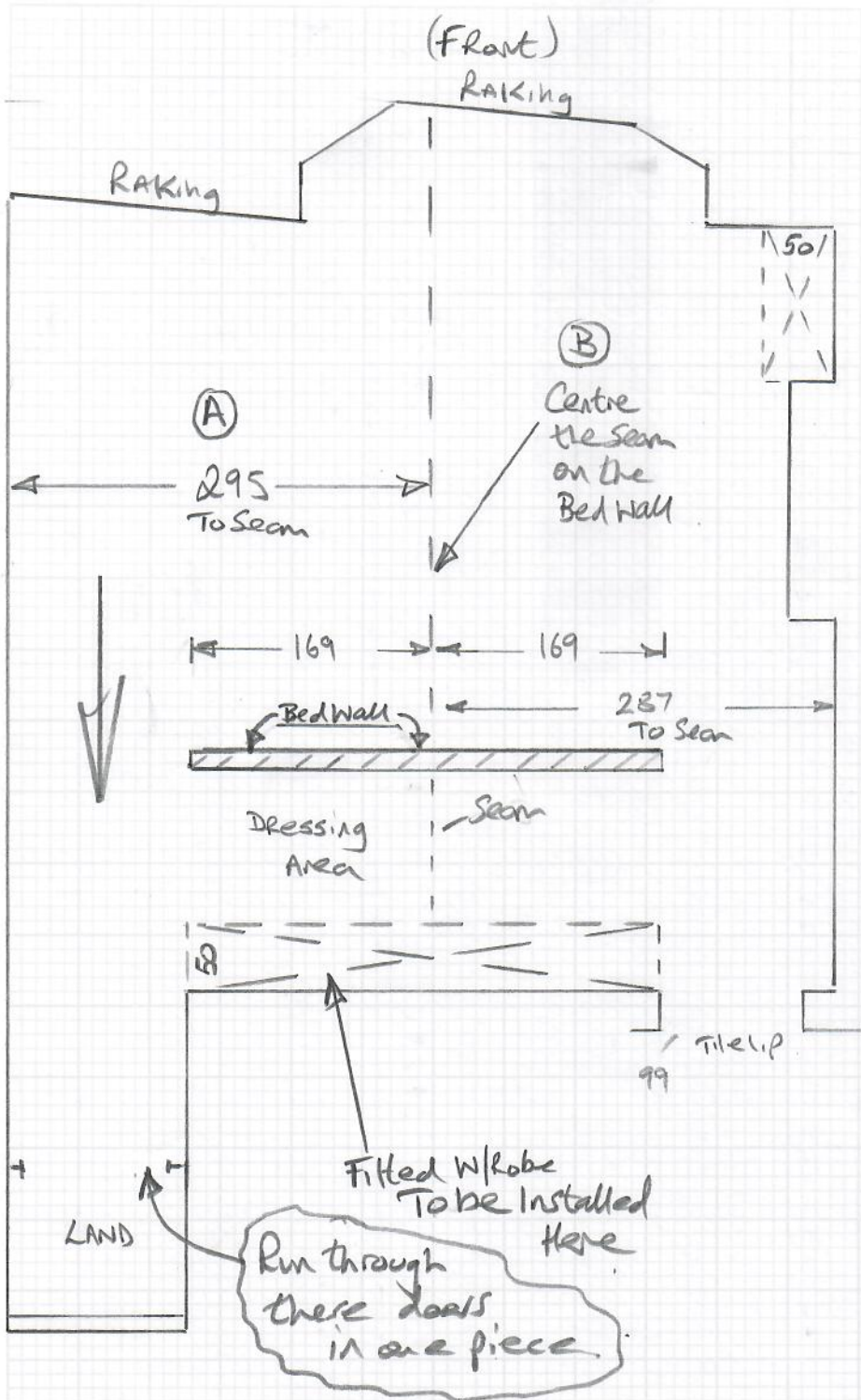

Upper STAIRS

TOP LAND
To HAVE Timber
Wood floor Co
to put nosing
Here



mrcarpets
Job No: P30189
Name: Dawson
Address:
Tel:
Sheet of:

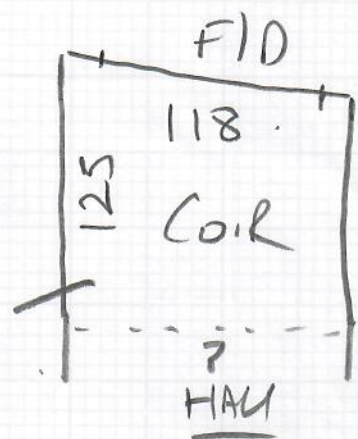

346

BACK
Bed

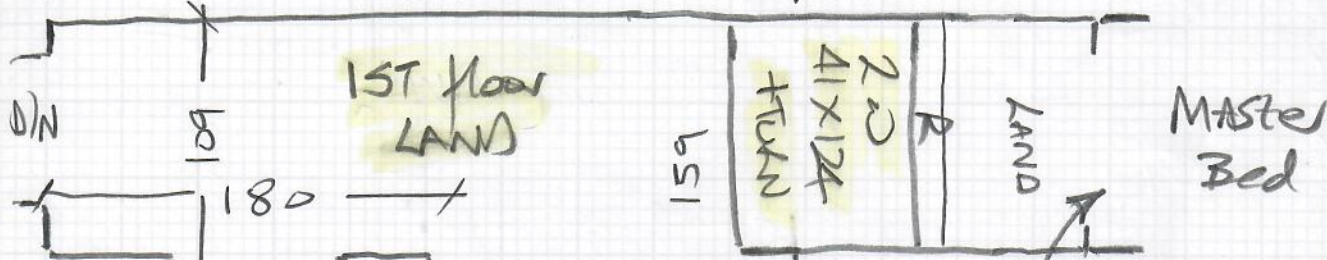

Tile
Lip?
BATH
(Notiles
yet)

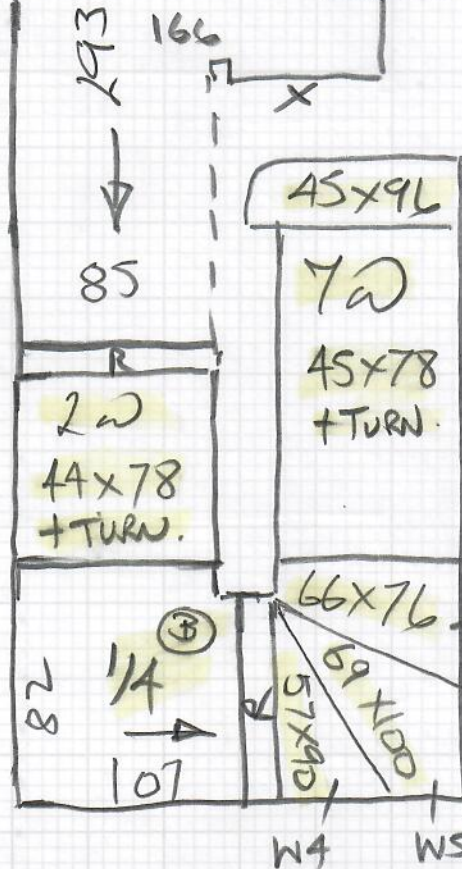

* Master bed CT
to run through
these doors in
one

Lower S/L
up to 1st floor
to be replaced
with New

Same layout

Check
Measure

Job No: P30189
 Name: Dawson.
 Address:
 Tel:
 Sheet: of:

1st floor

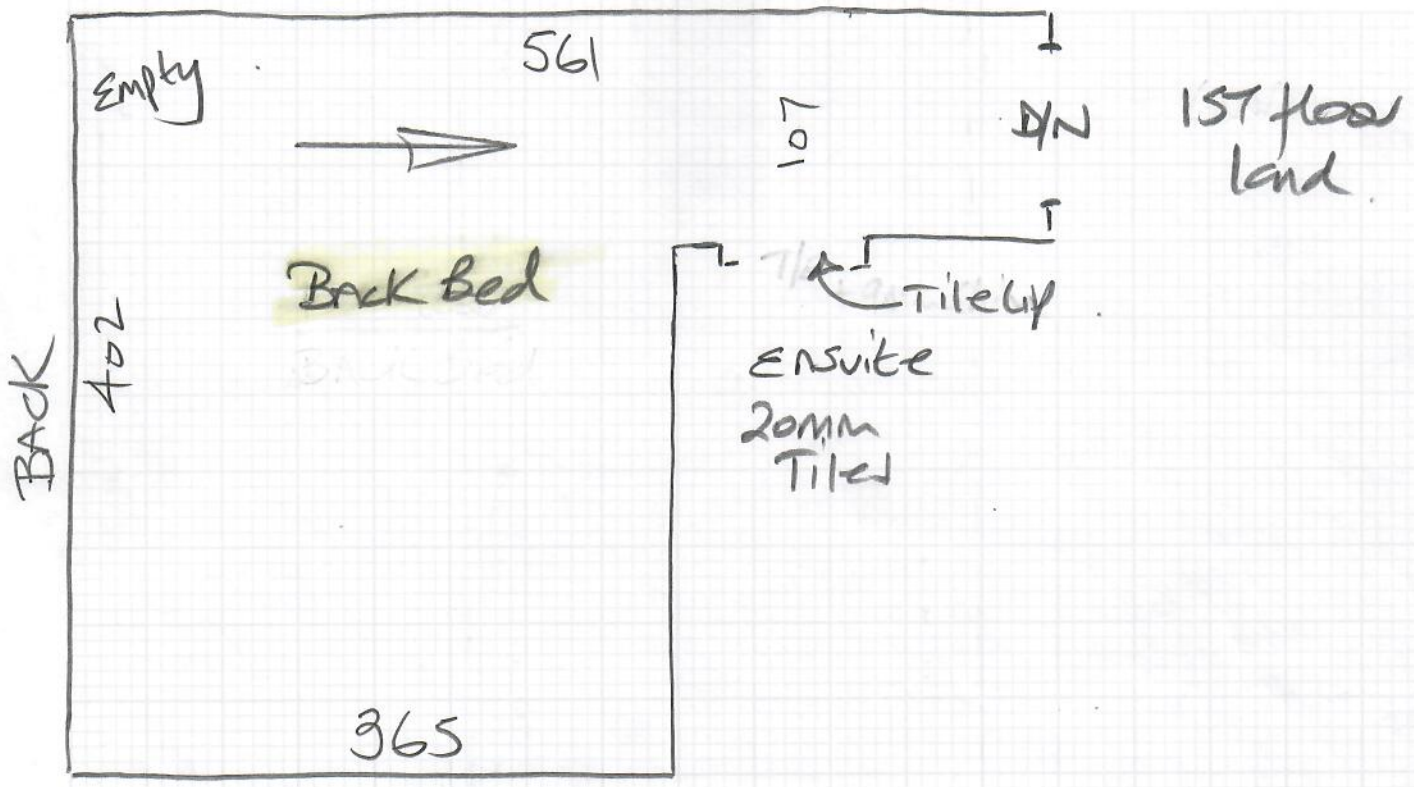

2nd floor

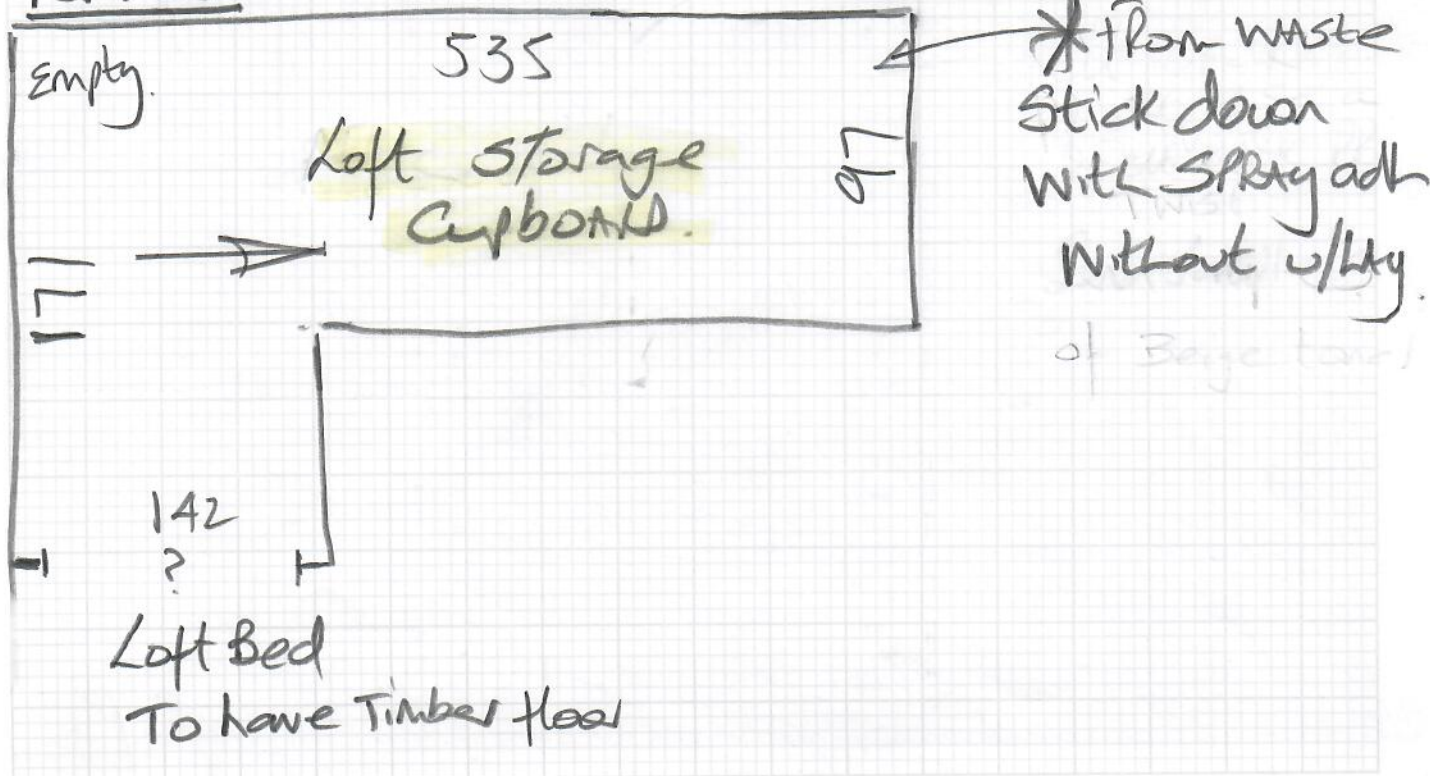

* Must check measure as room stacked with stuff at time of survey

P30189
DANSON

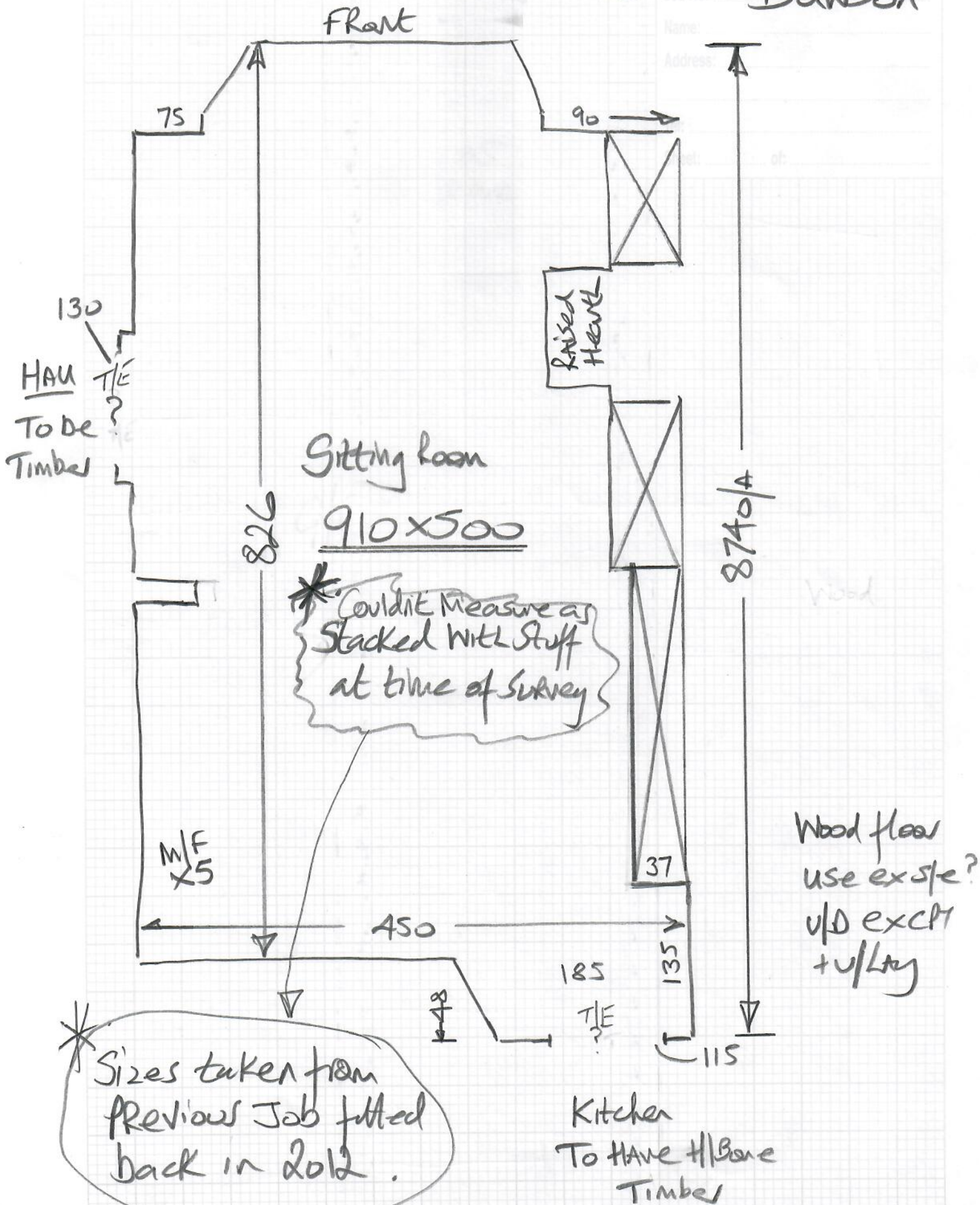

P30189

1st call of 2

Notes for Measure

Estimator: Nigel

Ms Kim Dawson, 46 Hotham Road

Date of Measure: Thu, 2 Sep 21

At: GIVE HER A CALL 8.30-9am

Site Address:
46 Hotham Road

Customer Address:
46 Hotham Road

LONDON SW15 1QJ

LONDON SW15 1QJ

CONTACT: As customer details

Mobile	Home	Office
07956-275516	07956-275516	N/P

Email:
kim.dawson@me.com

Areas to be done and Description of Measure

Lounge, 2 x 1st floor bedrooms and all stairs and landings up to loft floor (loft floor to be wood)

* Belgrave - BEL 166 but in 50⁰² quality.
* Batch sample required for approval at point of order.

2 phase fitting req:-
Phase 1 - Beds + s/l
Phase 2 - G/f sitting room

Moving out of rented flat on 25/10

Instructions and Estimators comments

dark grey coir matting to entrance. PLEASE COLLECT 2 SAMPLES AND RETURN TO SHEEN IF POSSIBLE

Fitting dates reserved for Alan.

Phase 1 - 21/10

2 Beds, Dressing Rm + Double s/l + Attic Storage Cup'd

Phase 2 - 29/10 (3 slots)

= Drawing Room.

BOS - Dan

Must Read!

Not entered

Office Ref: P30189

Ms Kim Dawson, 46 Hotham Road

Date of Measure Thu, 2 Sep 21

At GIVE HER A CALL

Floor: Wood / Concrete / other _____
Required full Prep T/O UT

S/edge: Wood / Concrete / No pin / existing (if existing, allow ___ sticks to supplement where necessary)

Sticking Req'd: Yes / No Type: Fastset / Other *Hearths only*

Underlay: Re-use Existing / New required

Type: 42oz Felt / Fomalux / PU Foam / Luxury PU Foam / LowTog / Durafit
Nothing specified

Doorbars: Alloy / Satin Ali / Polished Ali / Anod / Solid Brass / Chrome / Nisheen ?
Seam/Wood/T/Holds: colour _____

Door Clearance: OK / Low (advise on quote) - *NO Doors hung yet*

Uplift: No / Yes (if "Yes" - what type?) *Sitting Room only*
mostly ALM only

Furniture: No / Yes (if YES, please specify the following) - 1 man / 2 men (Fitter to get paid) £ _____ total/per room

Parking Cost: Free / £ 290 per hour

Parking Restrictions: (type) / £ R40

Congestion Zone: No / Yes

Access: Easy / Hard / 2 men req'd / Ground + 15' floor? *Porterage x 3*

Runners: Whipping / Binding (if binding, specify type)

Tape size: 1 1/2" / 2" / 3" / 5"

Style: Top taping / Side binding

Stairrods: Type _____ Nr _____ Size _____

Full width on all STAIRS

Must Read: Not entered

