

= 640 x 500 = 320m<sup>2</sup>

Job No: F30201  
Name: Cullinane  
Address:

These Steps to remain finished (No carpet)

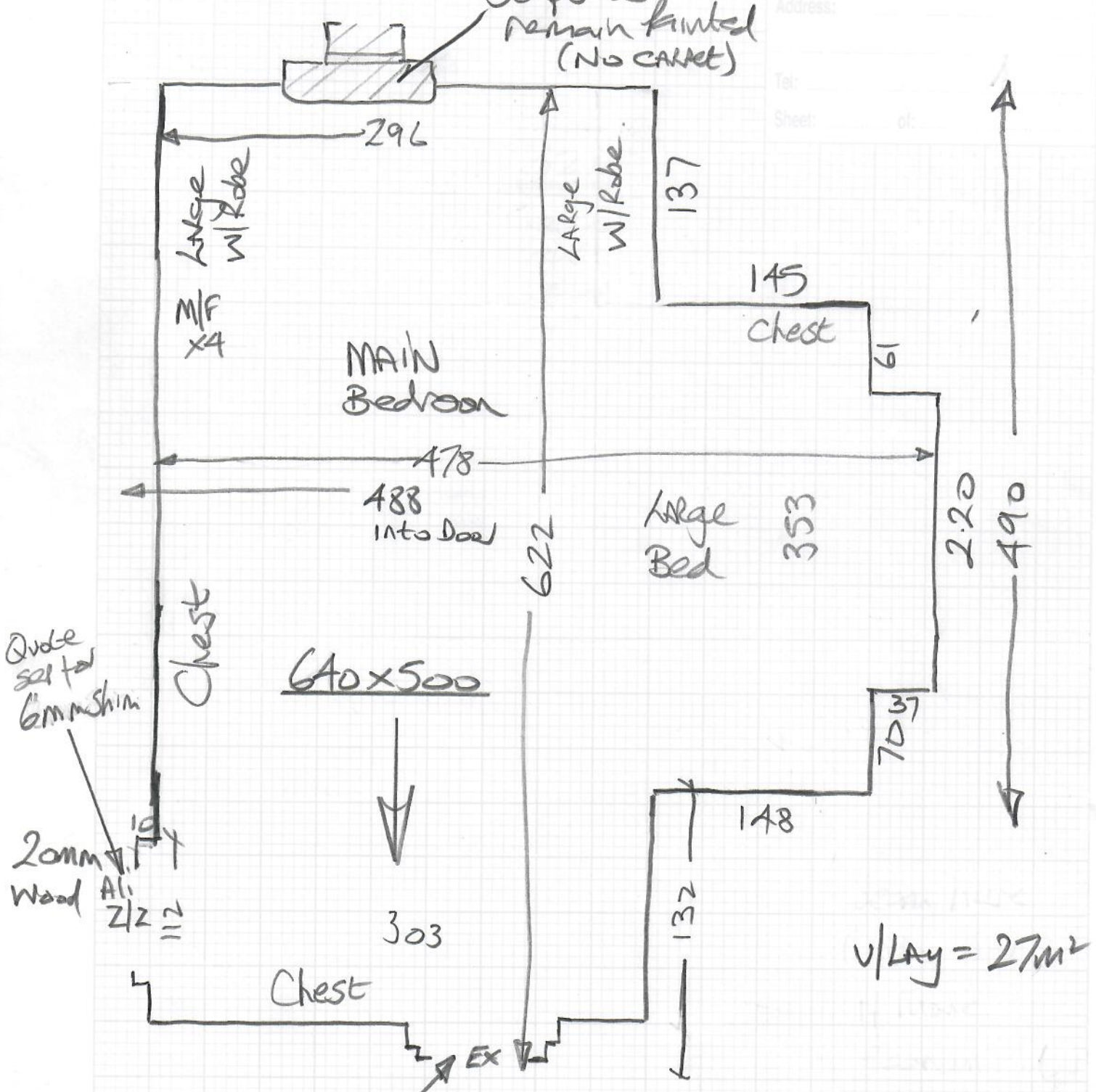

Quote set for 6mm Shim  
20mm Wood Ali 2/2

v/Lay = 27m<sup>2</sup>

Conc floor  
Re-use exole  
Fit New v/Lay + D/BAL  
Heavily furnished - 2mer.

P30201

3rd call of 3

Notes for Measure

Estimator: Nigel

Mr Ruairi Cullinane, Flat 2, Gilmore House

Date of Measure: Fri, 27 Aug 21

At: TBC

9-930am

Site Address:

Flat 2, Gilmore House  
113 Clapham Common Northside  
LONDON SW4 9SN

Customer Address:

Flat 2, Gilmore House  
113 Clapham Common Northside  
LONDON SW4 9SN

CONTACT: As customer details

Mobile	Home	Office
07989 165291		

Email: ruairisc@gmail.com

Areas to be done and Description of Measure

1 x bedroom, approx 6.02m x 4.70. website enquiry, no selections made yet

TRADES BUTTER

- 1) V&W water
- 2) Landon Twist
- 3) Flarespun

Send Samples to Match Existing Catlet.

Instructions and Estimators comments

Not entered

Large building on left

Must Read!

Not entered

Mr Ruairi Cullinane, Flat 2, Gilmore House

Date of Measure Fri, 27 Aug 21

At TBC

Floor: Wood / Concrete / other \_\_\_\_\_

S/edge: Wood/Concrete/No pin/existing (if existing, allow \_\_\_ sticks to supplement where necessary)

Sticking Req'd: Yes/No Type: Fastset/Other

Underlay: Re-use Existing / New required

Type: 42oz Felt / Fomalux / PU Foam / Luxury PU Foam / LowTog / Durafit

Doorbars: Alloy / Satin Ali / Polished Ali / Anod / Solid Brass / Chrome / Nisheen  
Seam/Wood/T/Holds: colour \_\_\_\_\_

Door Clearance: OK / Low (advise on quote)

Uplift: No / Yes (if "Yes" - what type?) Trust over PU

Furniture: No/Yes (if YES, please specify the following) - 1 man / 2 men (Fitter to get paid) £ 40 total/per room

Parking Cost: Free / £ \_\_\_\_\_ per hour

Parking Restrictions: (type) / £ Parking Available at front of Building

Congestion Zone: No / Yes

Access: Easy / Hard / 2 men req'd / \_\_\_\_\_ floor? Lvl Ground

Runners: Whipping / Binding (if binding, specify type)

Tape size: 1½" / 2" / 3" / 5"

Style: Top taping / Side binding

*MUST! for Large W/Rates*

*Portage x1  
30 metre walk  
from main  
front door*

Must Read: Not entered

Office Ref: P30201