

mrcarpet
 Job No: P30204
 Name: BREWIS
 Address:
 Tel: (1045)
 Sheet: of:

Cut Plan ① 900 x 500
 Cut Plan ② 11.95 x 500
 20.95 x 500
 = 104.75m²

G/f Playroom 325 x 400
 = 13.00m²

Total = 117.75m²

* Cut Runners to exact sizes
 a) WITH # Send for edging

v/Lay for Rooms + LANDS
 = 97.50m²

v/Lay for Runners
 = 7.50m²

* Check Measure required before fitting to
 check D/BARS # Shimms etc.

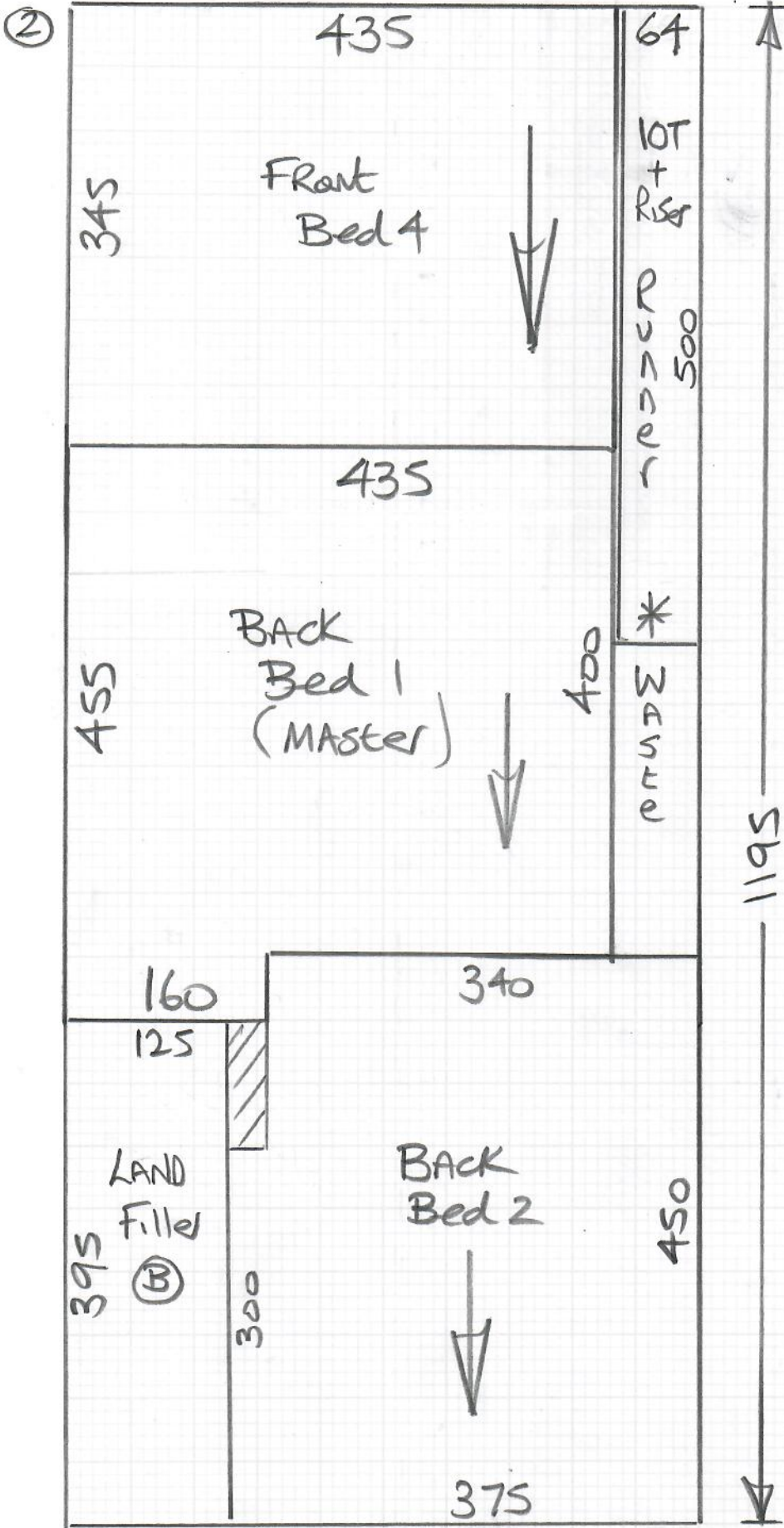

mrcarpets

Job # P30204

Name: BREWIS

Address:

Tel:

Sheet:

(2 of 5)

1ST floor

mrcarpets

Job No: P30204
Name: Brewis
Address:

(3 of 5)

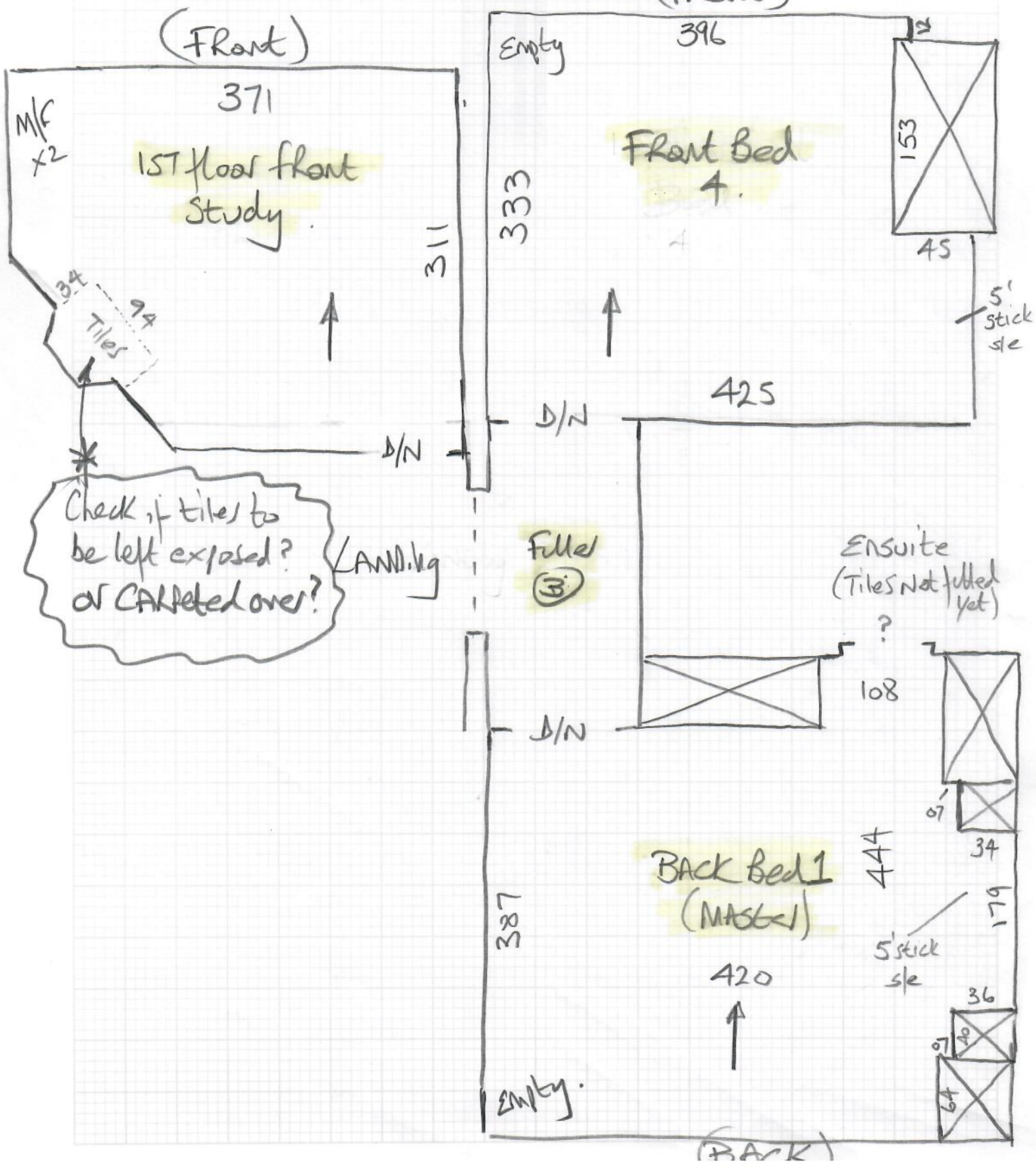

Ground floor (FRONT)

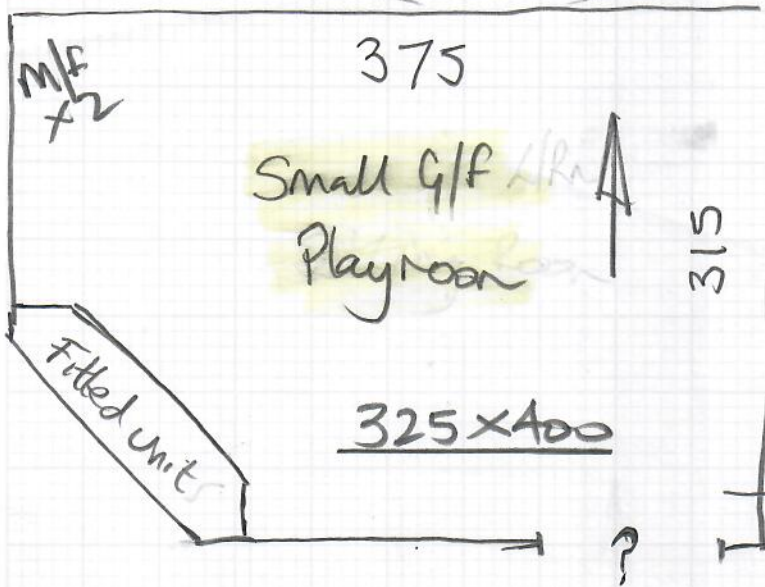

mrcarpets
 Job: P30204
 Name: Brewis
 Address:
 Tel:
 Sheet: (5 of 5)

This room full of Builders stuff at time of Survey.

Hall
 TO HAVE
 15mm timber

1st floor

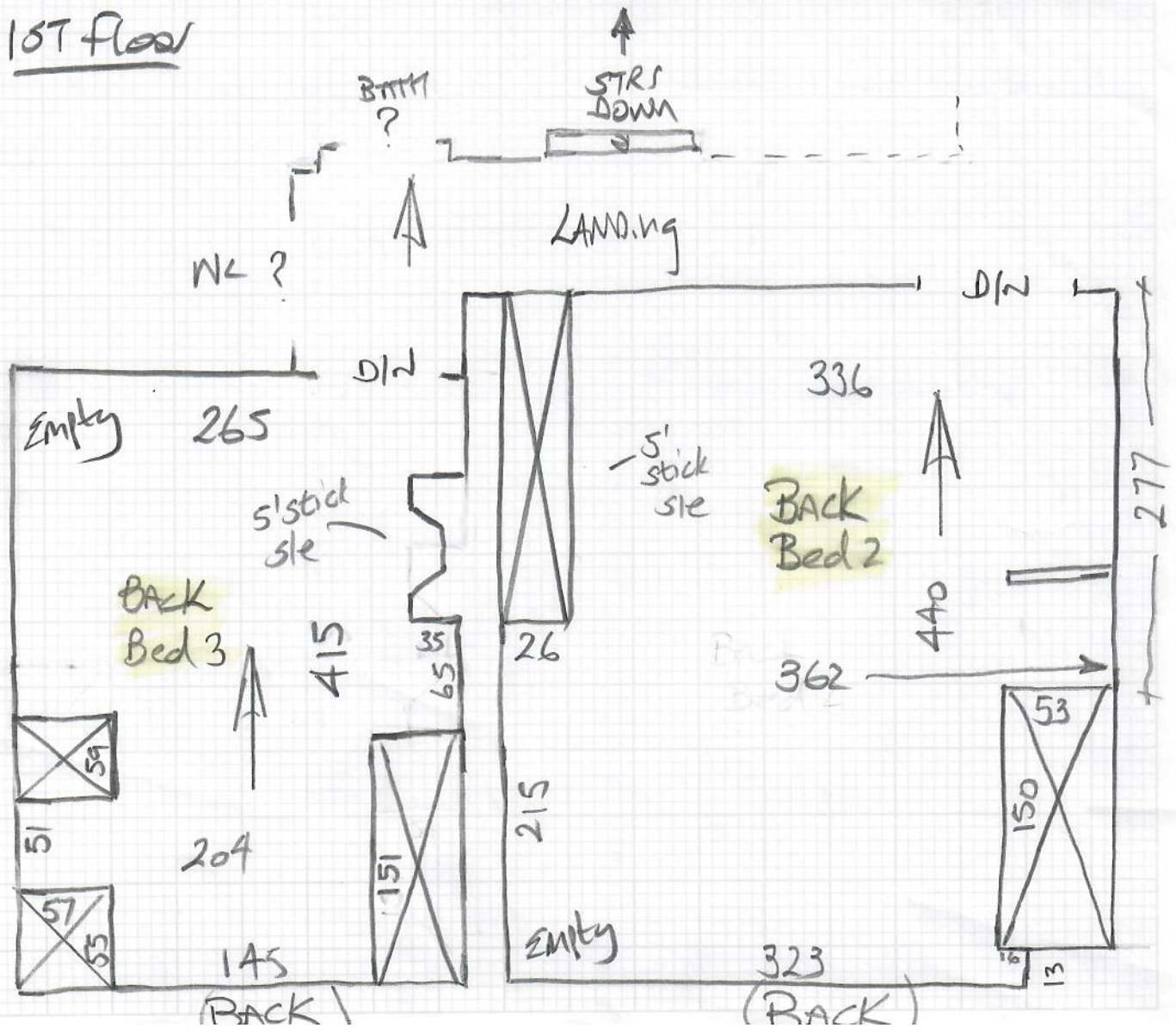

P30204

2nd call of 2

Notes for Measure

Estimator: Nigel

Mr & Mrs Valerie and Rodney Brewis, 17 Woodthorpe Road

Date of Measure: Wed, 1 Sep 21

At: Not entered

BOS

Site Address:

17 Woodthorpe Road

LONDON

SW15 6UQ

CONTACT:

As customer details

Mobile

Home

Office

07718-588338

Customer Address:

Norton Grove House

Scarborough Road

MALTON

YO17 8EF

Email:

valbrewis@btinternet.com

Areas to be done and Description of Measure

5 x bedrooms, g/f/sitting room, stairs and landings

front (little room)

Quote for Whipped runner
+ option for taped edge
(Recommend width)

Instructions and Estimators comments

samples of Bourton Rib, Buckland Rib, PAT-323 and KAN-623 sent to customer

* Will need a check Measure to
assess doorbars + shims when bathroom
tiles are fitted

Site foreman: IAIN (4c)

07950 968721

Must Read!

Not entered

Mr & Mrs Valerie and Rodney Brewis, 17 Woodthorpe Road

Date of Measure Wed, 1 Sep 21

At Not entered

Floor:	Wood / Concrete / other <u>6mm ply upstairs</u> <u>Tiled hearth - floorboards in G/F Playroom</u>
S/edge:	Wood / Concrete / <u>No pin</u> / existing (if existing, allow ___ sticks to supplement where necessary)
Sticking Req'd:	Yes / No Type: <u>Fastset</u> / Other - <u>fire hearths only</u>
Underlay:	Re-use Existing / <u>New required</u>
Type:	42oz Felt / Fomalux / PU Foam / <u>Nothing Specified!</u> / Luxury PU Foam / LowTog / Durafit
Doorbars:	Alloy / Satin Ali / Polished Ali / <u>Anod</u> / <u>Solid Brass</u> / Chrome / Nisheen Seam/Wood/T/Holds: colour _____
Door Clearance:	<u>OK</u> / Low (<u>advise on quote</u>)
Uplift:	<u>No</u> / Yes (if "Yes" - what type?) _____
Furniture:	<u>No</u> / Yes (if YES, please specify the following) - 1 man / <u>2 men</u> (Fitter to get paid) £ <u>40</u> total/per room <u>in 2 rooms only</u>
Parking Cost:	Free / £ <u>290</u> per hour
Parking Restrictions:	(type) / £ <u>P&D</u>
Congestion Zone:	<u>No</u> / Yes
Access:	<u>Easy</u> / Hard / 2 men req'd / <u>1st</u> floor? <u>Porterage x3</u>
Runners:	<u>Whipping</u> / <u>Binding</u> (if binding, specify type) <u>option</u>
Tape size:	1½" / 2" / 3" / 5"
Style:	Top taping / Side binding

Must Read: Not entered

