

These Plans are for Non Directional Carpet only

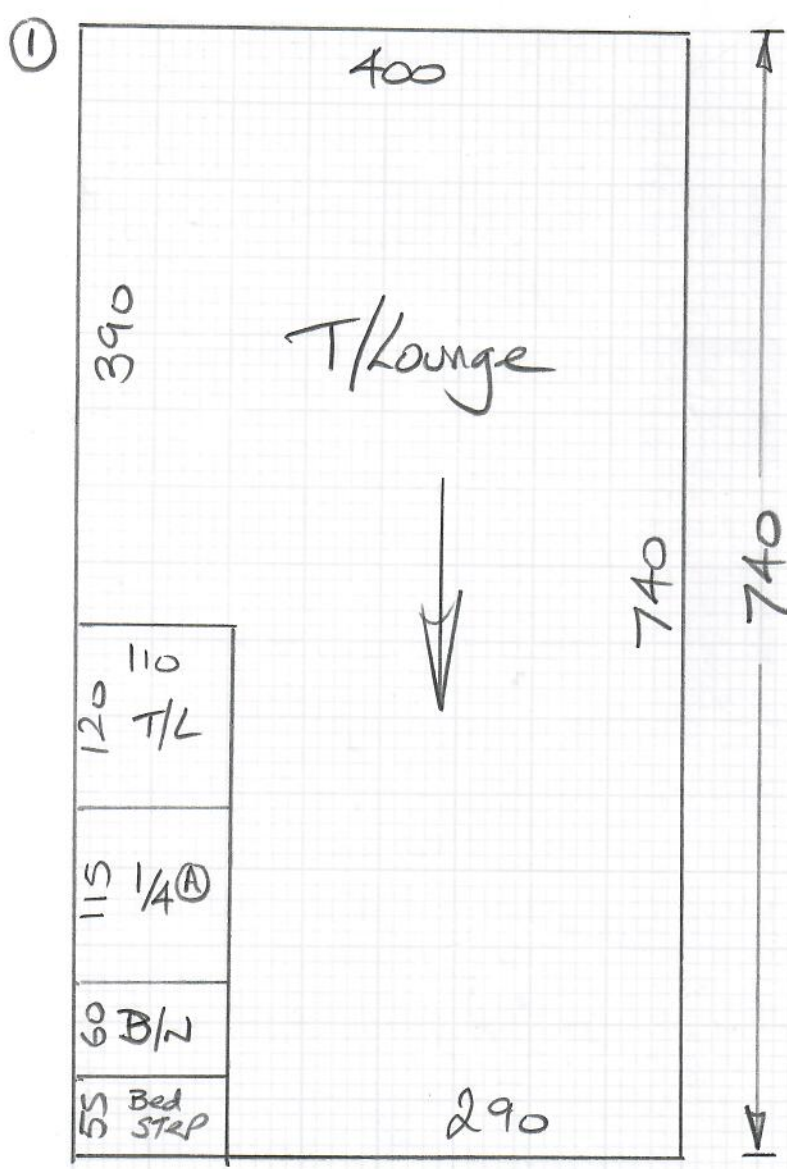

Job No: P30209  
 Name: Botting  
 Address:  
 Tel:  
 Sheet: of:

Loft Bed 425 x 400  
 Cut plan ① 740 x 400  
 Cut plan ② 670 x 400  
 Cut plan ③ 655 x 400

---

$2490 \times 400$   
 $= 99.60m^2$

U/Lay =  $90m^2$

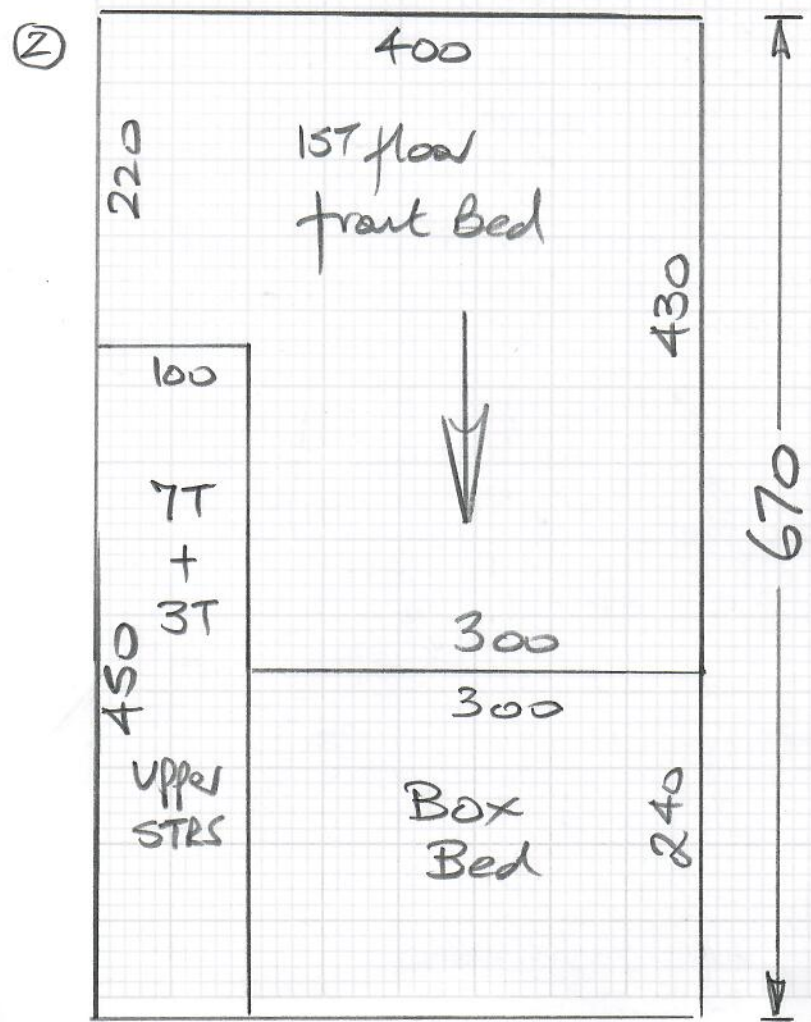

Coir Mat - Natural  
 Entrance 100 x 100  
 $= 1m^2$

Secura Vinyl  
 Col.

Loft ensuite 195 x 300  
 $= 585m^2$

Secura Vinyl  
 Col.

Main bathroom 180 x 200  
 $= 3.60m^2$

③

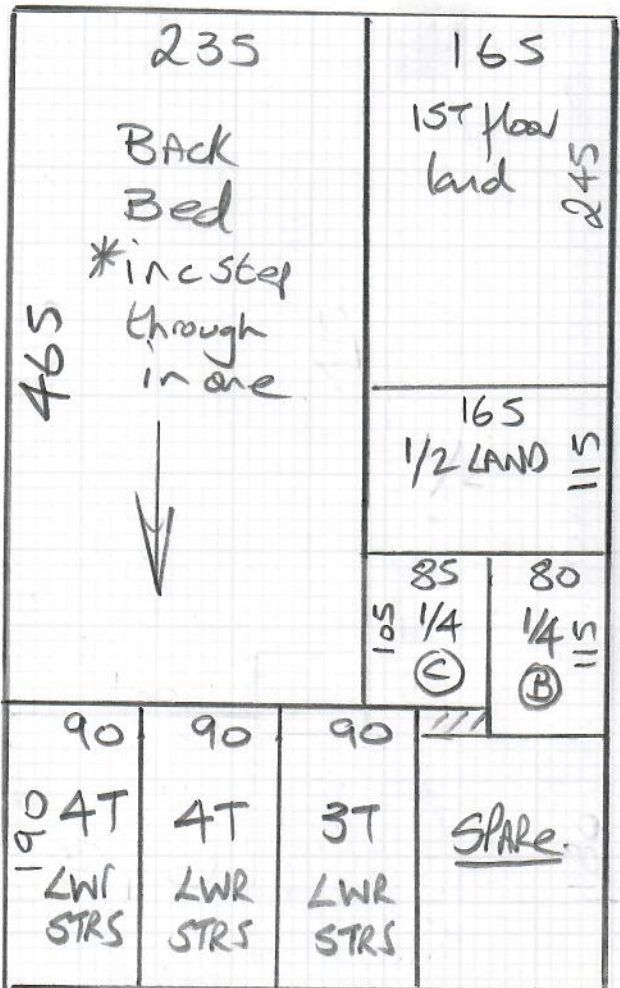

mrcarpet

Job No: P30209  
 Name: Botting  
 Address:

Tel: \_\_\_\_\_  
 Sheet: \_\_\_\_\_ of: \_\_\_\_\_

Top floor

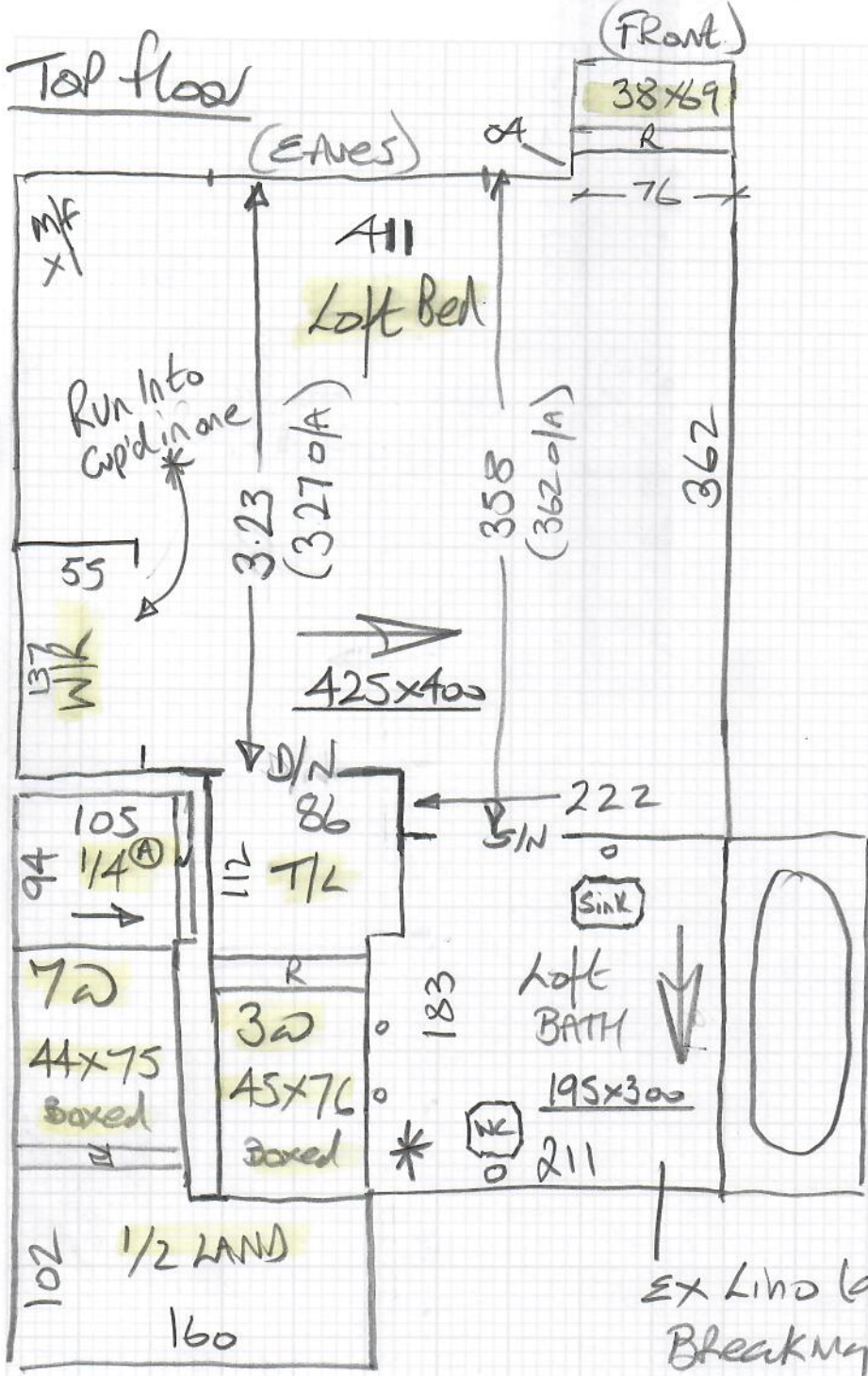

mrcarpet

Job No: P30209

Name: Botting

Address:

Tel:

Sheet: of:

EX Lino laid over ply.  
 Breaking up by bath.  
 Customer to remove  
 & prepare floor.

1st floor

(Front)

mrcarpet

Job No: P30209  
Name: Botting  
Address:

Job No:

Name:

Address:

Tel:

Sheet:

F/D

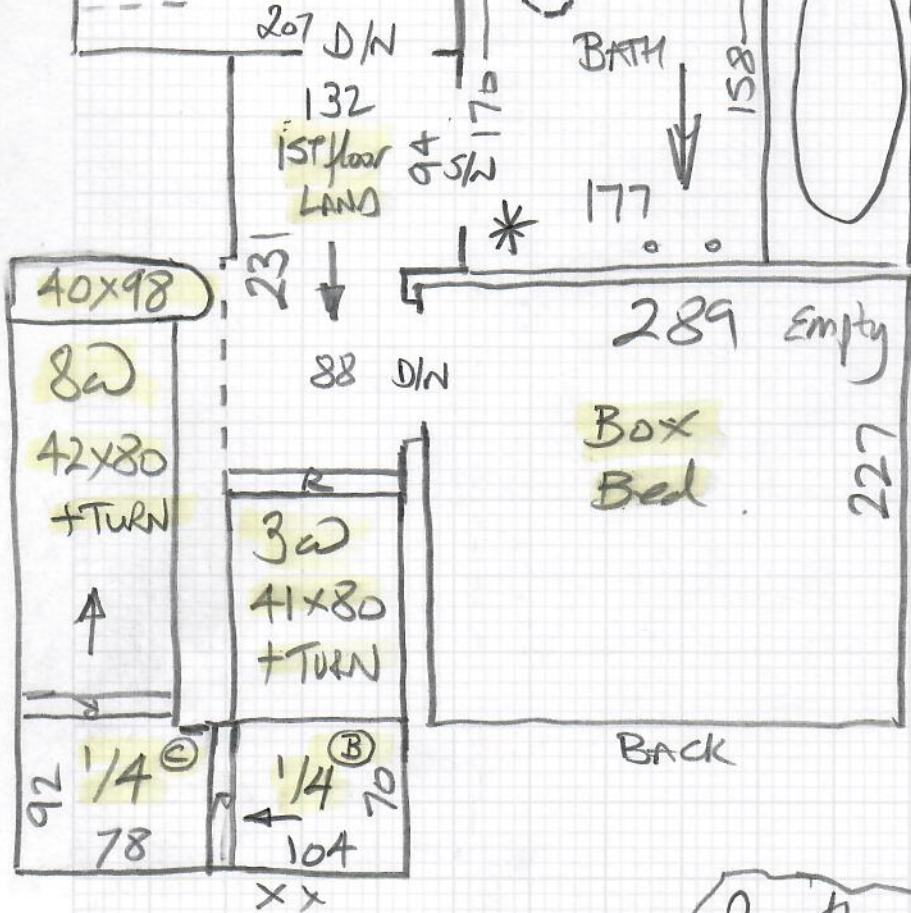
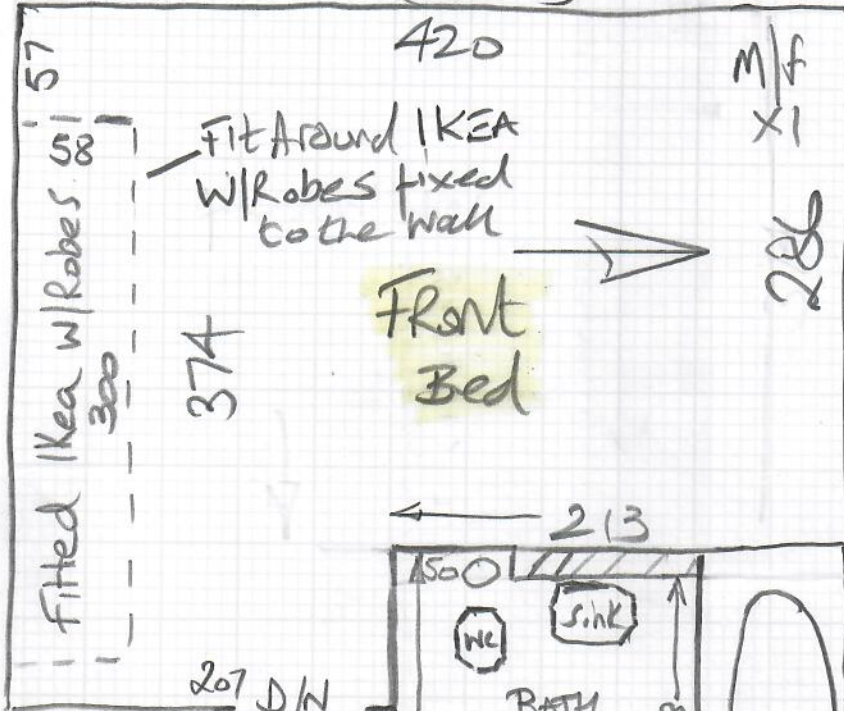

\* Andrew to remove Ex Sheet Lino & fit New H/Boards to prepare floors in Both bathrooms

Ground floor (Front)

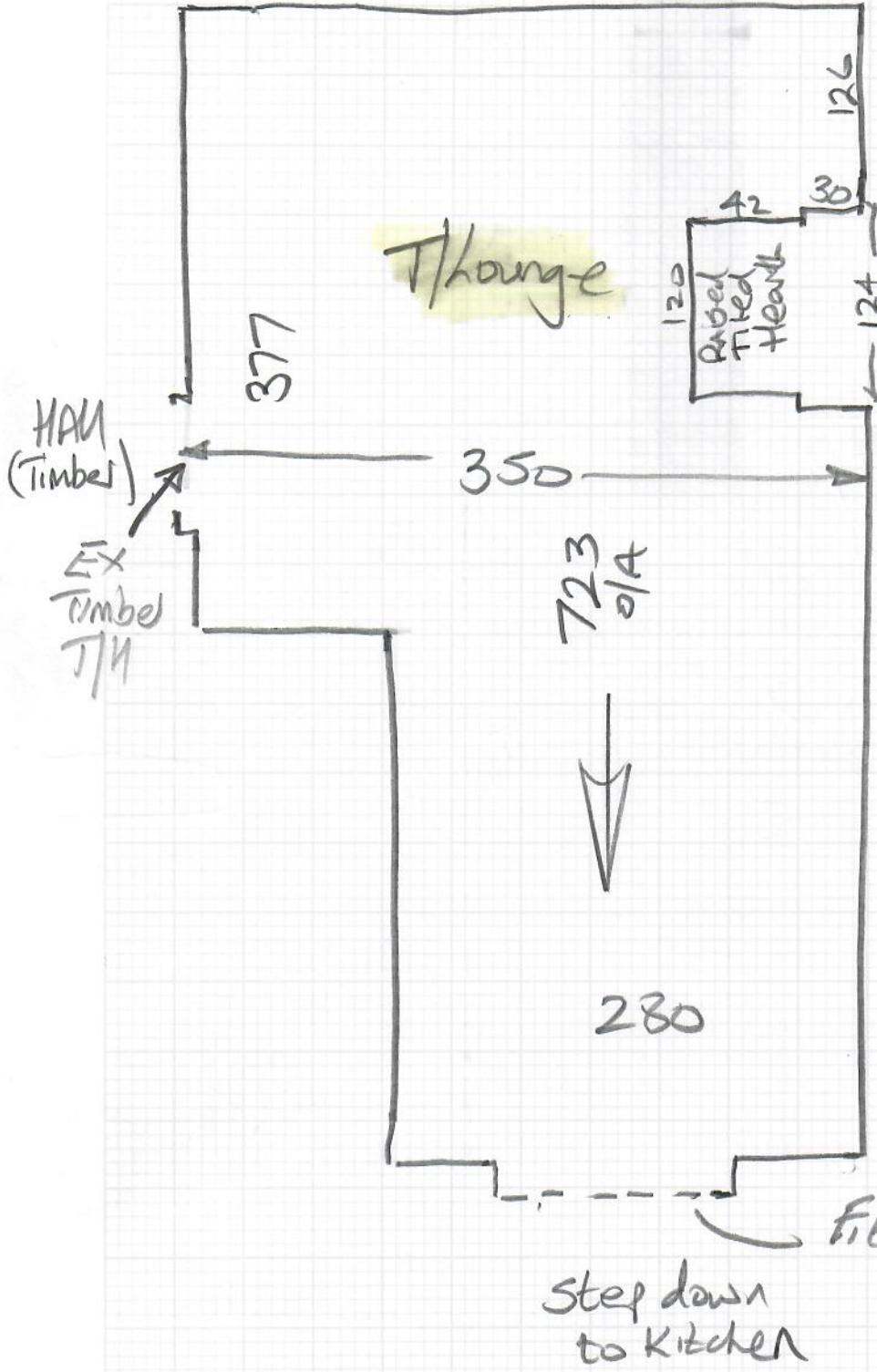

mrcarpet  
Job No: P30209  
Name: Botting  
Address:  
Tel:  
Sheet: of:

fit to ex painted timber T/Hold  
step down to kitchen

P30209

3rd call of 3

Notes for Measure

Estimator: Nigel

Mrs Kate Botting, 23 Bemish Road

Date of Measure: Wed, 8 Sep 21

At: 11.30-12

Site Address:  
23 Bemish Road

Customer Address:  
23 Bemish Road

LONDON SW15 1DG

LONDON SW15 1DG

CONTACT: As customer details

Mobile	Home	Office
07764-183055	01367-850297	07795-120708

Email: kate\_botting@yahoo.co.uk

**Areas to be done and Description of Measure**

4 Beds,S&L+Thru Lounge for Polyprop cpt in similar col to ex (GET CUTTING OF EX!). 2 x Baths for Secura Vinyl (tile effect)

P10296 - 2000 Grantham Twist 232/05

Andrew Will Remove  
ex Linoleum &  
Prepare floor with  
H/BOARDS or ply.

**Instructions and Estimators comments**

Likely diff vinyl in each Bathroom. FULL WIDTH TO ALL STAIRS. MOTHS - PROTON SCHEDULED.

ASA to remove existing Carpets  
& all of existing gripper so allow  
to fit new T/ouT.

Must Read!

Andrew at property - 07795-120708

Office Ref: P30209

Mrs Kate Botting, 23 Bemish Road

Date of Measure Wed, 8 Sep 21

At

Floor: Wood Concrete / other \_\_\_\_\_

S/edge: Wood Concrete/No pin/existing (if existing, allow \_\_\_ sticks to supplement where necessary) *Allow all New*

Sticking Req'd: Yes/No Type: Fastset/Other

Underlay: Re-use Existing / New required

Type: 42oz Felt / Fomalux / PU Foam / Luxury PU Foam / LowTog / Durafit *option*

Doorbars: Alloy / Satin Ali / Polished Ali / Anod / Solid Brass / Chrome / Nisheen  
Seam/Wood/T/Holds: colour \_\_\_\_\_ *TBC*

Door Clearance: OK / Low (advise on quote)

Uplift: No / Yes (if "Yes" - what type?) *Most interested carpet + felt to be removed by ASA before treatment*

Furniture: No/Yes (if YES, please specify the following) - 1 man / 2 men (Fitter to get paid) £ \_\_\_\_\_ total/per room *some*

Parking Cost: Free / £ 2.90 per hour *would cope*

Parking Restrictions: (type) / £ permits only in Bemish Road *Nearest P&D in Felsham Rd*

Congestion Zone: No / Yes

Access: Easy / Hard / 2 men req'd / \_\_\_\_\_ floor? *Grand, 1st + 2nd*  
*Porterage x2*

Runners: Whipping / Binding (if binding, specify type)

Tape size: 1 1/2" / 2" / 3" / 5"

Style: Top taping / Side binding

Stairrods: Type \_\_\_\_\_ Nr \_\_\_\_\_ Size \_\_\_\_\_

Must Read: Andrew at property - 07795-120708

