

P30233
 SCHO FIELD
 12 EAGLE ST
 SW18 1B1

COMPACTED SAND
 OVER FOUNDATIONS
 AT PRESENT

WC TO GO !!
 HERE? .. NO DPM
 YET !!

30cm DEEP BUILDUP
 SAND/CEMENT SCREENED
 TO GO DOWN
 BASE SAND
 AT PRESENT

STEP TO
 GO IN
 NOSING
 PRATIVE?

BUILDUP TO LAM
 30CM SCREENED
 DPM / HYGROMETER
 TEST WILL BE READ
 HANWAY ISWOOD
 FROM BEANS SO WILL
 NEED 6MM HYWOOD

BASED ON 50m²
 £7500 - £8,000
 FITTED LV1
 H/SOME

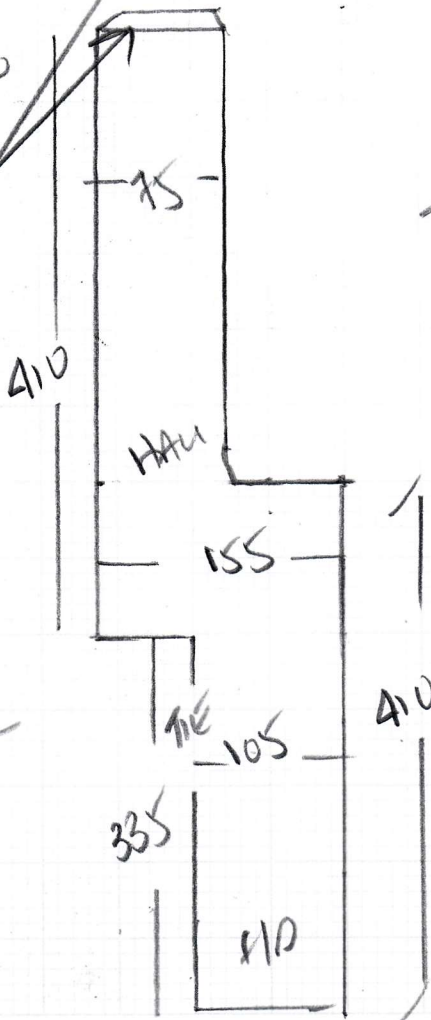

Mrs Schofield, 12 Ebner Street

Date of Measure: Mon, 4 Oct 21

At: 8am-8.30 to confirm

Site Address:
12 Ebner Street

Customer Address:
12 Ebner Street

LONDON SW18 1BT

LONDON SW18 1BT

CONTACT: As customer details

Mobile	Home	Office
07813-473556		

Email:
carolinedunn7@hotmail.com

Areas to be done and Description of Measure

Kitchen & Hall for Moduleo Herringbone - Blackjack Oak 22229 (Small/Short TBC)

THIS SITE IS A STEEL -
 COMPACTED SAND AT PRESENT
 WAITING FOR 30CM - 35CM OF PUMPKO
 CEMENT TO GO IN
 NO CEILING IN - RAFTERS!!
 NOT POSSIBLE TO QUOTE ACCURATELY!

Instructions and Estimators comments

BOS - Will likely require a further site survey once building works have progressed.

BOM PRICE BASED ON SIZES
 OF SOM2 LVT DRYBACK MODULEO
 £7,500 - £8,000 INC
 HERRINGBONE VAT

BEST INFO I CAN PROVIDE
 AT PRESENT

Must Read!	Builder on site - TOM (site foreman)
-------------------	---

Office Ref: P30223