

LAMINATE DOWN
SOAKING
WET !!

CONCRETE
SUB-FLOOR?

FRIDGE
FRIGER 85

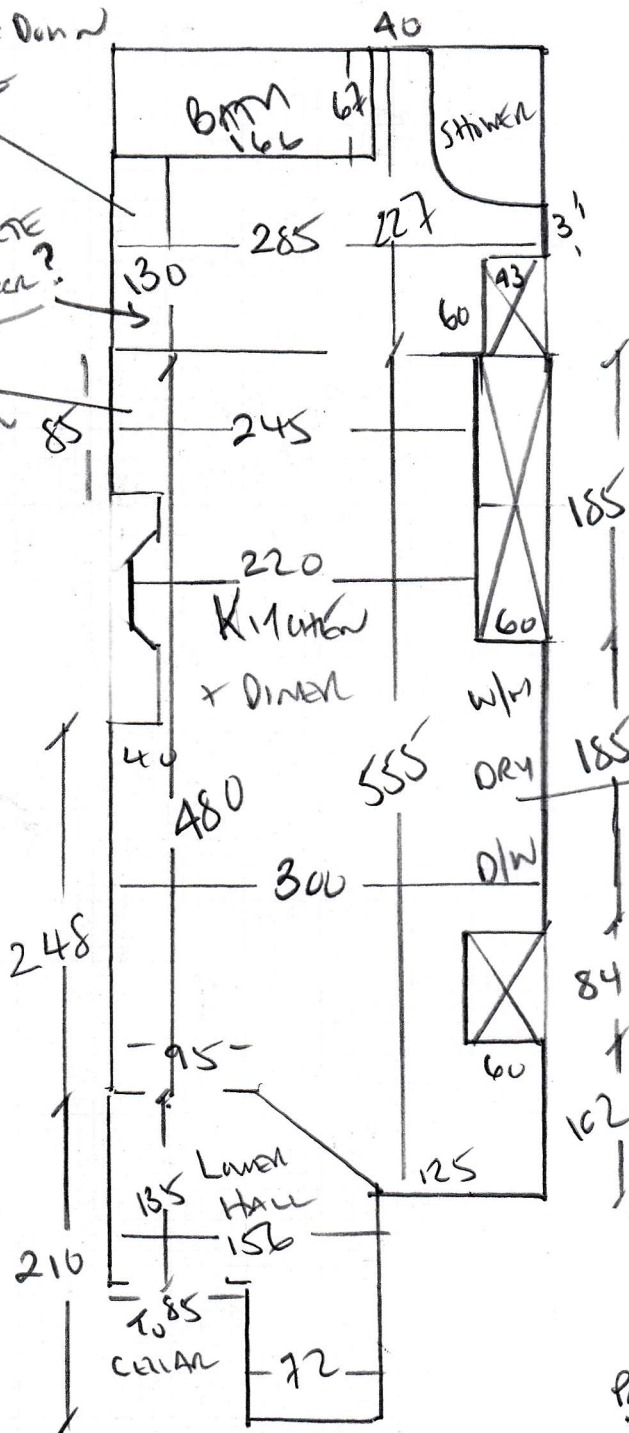

P302AS
BALCH
32 DEODAN LEAD
Ground floor front
SWISS 2mm

3x APPLIANCES

Profile

NOSING
73cm

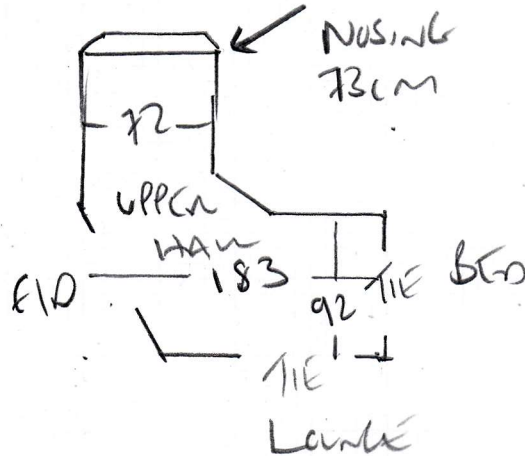

Mr Anthony Balch, 32 Deodar Road

Date of Measure: Mon, 25 Oct 21

At: PLEASE CALL TENANT 830-9am

Site Address:
32 Deodar Road

GIFH

Customer Address:
24 Deodar Road

LONDON SW15 2NN

LONDON SW15 2NN

CONTACT: As customer details

Mobile	Home	Office
07754-621119		N/P

Email:
aj.balch@hotmail.co.uk

Areas to be done and Description of Measure

Bathroom for Designatex 2142 (as per P30099) + plus separate quote for Kitchen in same product.

Instructions and Estimators comments

Check uplift & prep. ALLOW WHITE MASTIC.

LAMINATE Down
 SCARKING WET in Bathroom
 Plumber to INVESTIGATE
 PULLING UP in Kitchen
 WOULD NOT RECOMMEND LAMINATE
 CUSTOM VINYL OVER UNEVEN
 LAMINATE !!

Must Read!

Access via tenant - Andrew Bajada 07399-151690

Office Ref: P30245

Mr Anthony Balch, 32 Deodar Road

Date of Measure Mon, 25 Oct 21

At PLEASE CALL TENANT

Floor:	Wood / Concrete / other _____
S/edge:	Wood/Concrete/No pin/existing (if existing, allow ___ sticks to supplement where necessary)
Sticking Req'd:	Yes/No Type: Fastset/Other
Underlay:	Re-use Existing / New required
Type:	42oz Felt / Fomalux / PU Foam / Luxury PU Foam / LowTog / Durafit
Doorbars:	Alloy / Satin Ali / Polished Ali / Anod / Solid Brass / Chrome / Nisheen Seam/Wood/T/Holds: colour _____
Door Clearance:	OK / Low (advise on quote)
Uplift:	No / Yes (if "Yes" - what type?) _____
Furniture:	No/Yes (if YES, please specify the following) - 1 man / 2 men (Fitter to get paid) £ _____ total/per room
Parking Cost:	Free / £ <u>3.00</u> per hour
Parking Restrictions:	(type) / £ <u>Ring 60</u>
Congestion Zone:	<input checked="" type="radio"/> No / Yes
Access:	Easy / Hard / 2 men req'd / _____ floor?
Runners:	Whipping / Binding (if binding, specify type)
Tape size:	1½" / 2" / 3" / 5"
Style:	Top taping / Side binding
Stairrods:	Type _____ Nr _____ Size _____

Plumbing leak
Needs fixing 1st

LAMINATE IS
PULLING UP IN
PLACES IN KITCHEN
I WOULD NOT
RECOMMEND VINYL
OVER TOP OF
UNEVEN LAMINATE!!

Ground

Must Read: Access via tenant - Andrew Bajada 07399-151690

Office Ref: P30245