

P 30271  
 KIOSOK  
 14 WESTLAND  
 SWIS SBA

KITCHEN & UTILITY ROOM

NET SIZE  
 $21.20m^2 \times 10\%$   
 $= 23.30m^2$

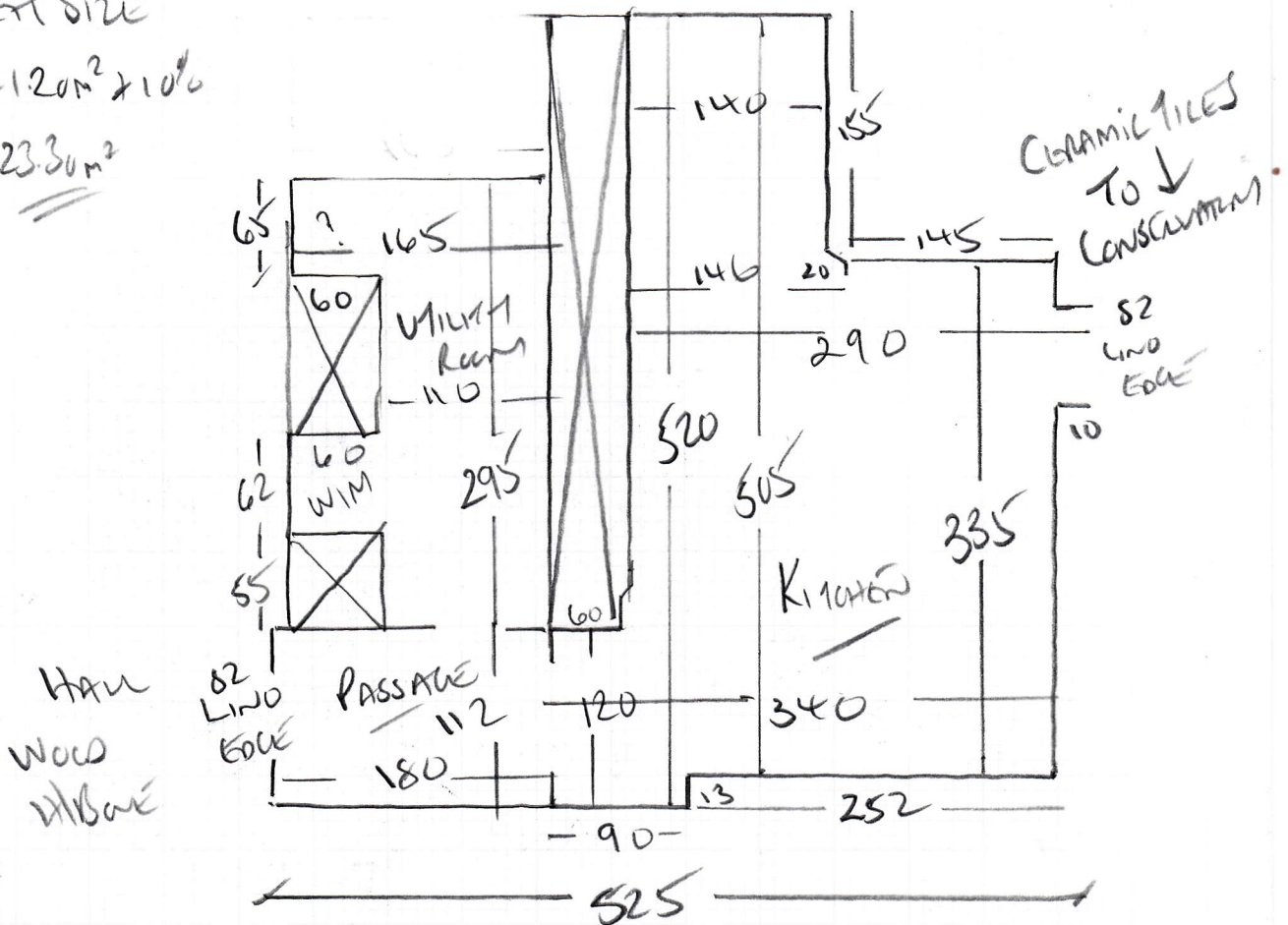

WOOD FLOOR

WHITE ANTI-CORROSION SQUARE 9" x 9" TILES

WHITE EXISTING PLYWOOD

LAY NEW 6MM PLYWOOD + FLEX SEALANT OVER TOP

+ FIX NEW MODULO 18" x 12" TILES - TO SELECT

TRANSFORM - 329 x 659mm = 3.47m<sup>2</sup> BOXES

DRYBACK

7 BOXES @ 347 = 24.29m<sup>2</sup>

Mrs Maria Klosok, 16 Westmead

Date of Measure: Thu, 2 Dec 21 *BY AN (JAN)* At: Mid AM? *1030-1130AM*

Site Address:  
16 Westmead

Customer Address:  
6 Longwood Drive

LONDON SW15 5BQ

LONDON SW15 5DL

CONTACT: Maria (mob) husband (office)

Mobile	Home	Office
07884-187375	N/P	07887-793096

Email:  
klosok@globalnet.co.uk

Areas to be done and Description of Measure

Kitchen & Utility for Moduleo to select - customer ordering sample direct

*Passing 18" x 12"*  
*329 x 659mm Tiles T1A1*  
 THIS SIZE CERAMICS IN CONSERVATORY  
 BUT RUNNING IN OPPOSITE DIRECTION

Instructions and Estimators comments

Check sub-floor as best possible. Wants to maintain level height with parquet in Hall.

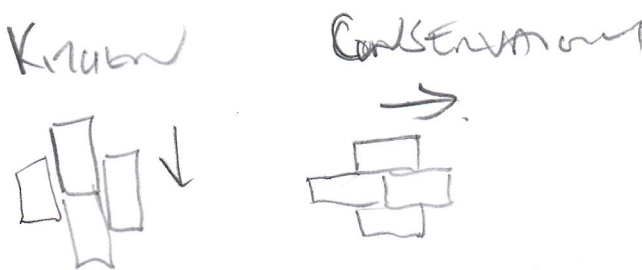

**Must Read!** Ring to Meet - Advise ETA

Office Ref: P30271

Mrs Maria Klosok, 16 Westmead

Date of Measure Thu, 2 Dec 21

At Mid AM?

**Floor:**  Wood / Concrete / other LV1 Key Salanes on  
EXISTING PLYWOOD - ALL TO COME UP!

**S/edge:** Wood/Concrete/No pin/existing (if existing, allow \_\_\_ sticks to supplement where necessary)

**Sticking Req'd:** Yes/No Type: Fastset/Other

**Underlay:** Re-use Existing / New required 6mm Plywood +  
flex SCAFFS OVER WHOLE AREA

**Type:**  42oz Felt /  Fomalux /  PU Foam /  Luxury PU Foam /  LowTog /  Durafit

**Doorbars:**  Alloy /  Satin Ali /  Polished Ali /  Anod /  Solid Brass /  Chrome /  Nisheen  
Seam/Wood/T/Holds: colour 2x Lind Ecoloc on

**Door Clearance:**  OK / Low (advise on quote) STAIRS 2 BARS?

**Uplift:** No / Yes (if "Yes" - what type?) LV1 - 9"x9" WITH KEY SALANES  
ON PLYWOOD (Pass Amico)

**Furniture:** No/Yes (if YES, please specify the following) - 1 man / 2 men (Fitter to get paid) £\_\_\_\_\_ total/per room

**Parking Cost:**  Free / £\_\_\_\_\_ per hour ON DRIVEWAY WITH PERMISSION

**Parking Restrictions:** (type) / £ 11AM-NOON PERMITS ONLY

**Congestion Zone:**  No / Yes

**Access:** Easy / Hard / 2 men req'd / \_\_\_\_\_ floor? Grand from Kitchen Passage  
+ Utility Room

**Runners:**  Whipping / Binding (if binding, specify type)

**Tape size:**  1 1/2" /  2" /  3" /  5"

**Style:**  Top taping /  Side binding

**Stairrods:** Type  Nr \_\_\_\_\_ Size \_\_\_\_\_

Must Read: Ring to Meet - Advise ETA

Office Ref: P30271