

P 30205
FRUITFUL
16 Cantina Road
SWIS GRND

NEPAL -
KAPUR 623 OR
JANPUR 923

- 525
- Plan 1 410 x 500
 - Plan 2 525 x 500
 - Plan 3 500 x 500
 - Plan 4 505 x 500
 - Plan 5 590 x 500

2530 x 500

12650 m²

500

Job No: P30205
 Name: FRUIT 1st
 Address: 16 CAMDEN ROAD
 SWIS 6NN

Tel: _____
 Sheet: _____ of: _____

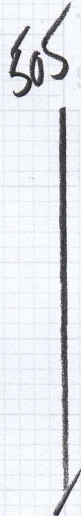
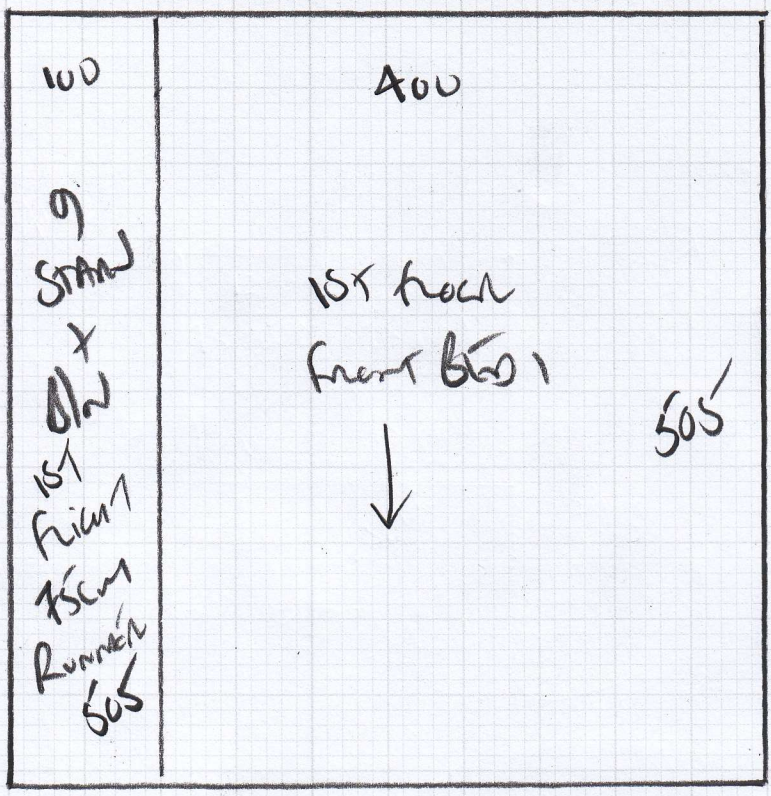

NEPAL
 Design + Color
 to confirm

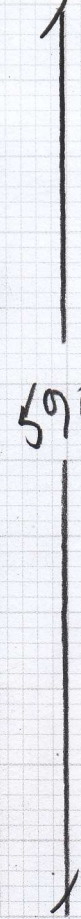
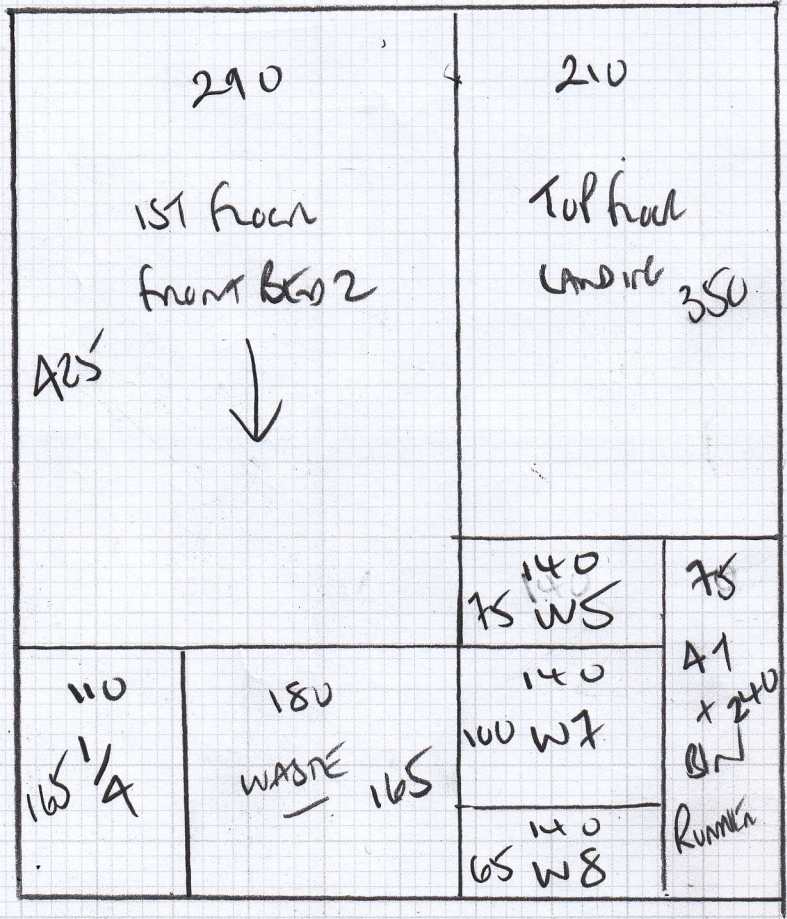

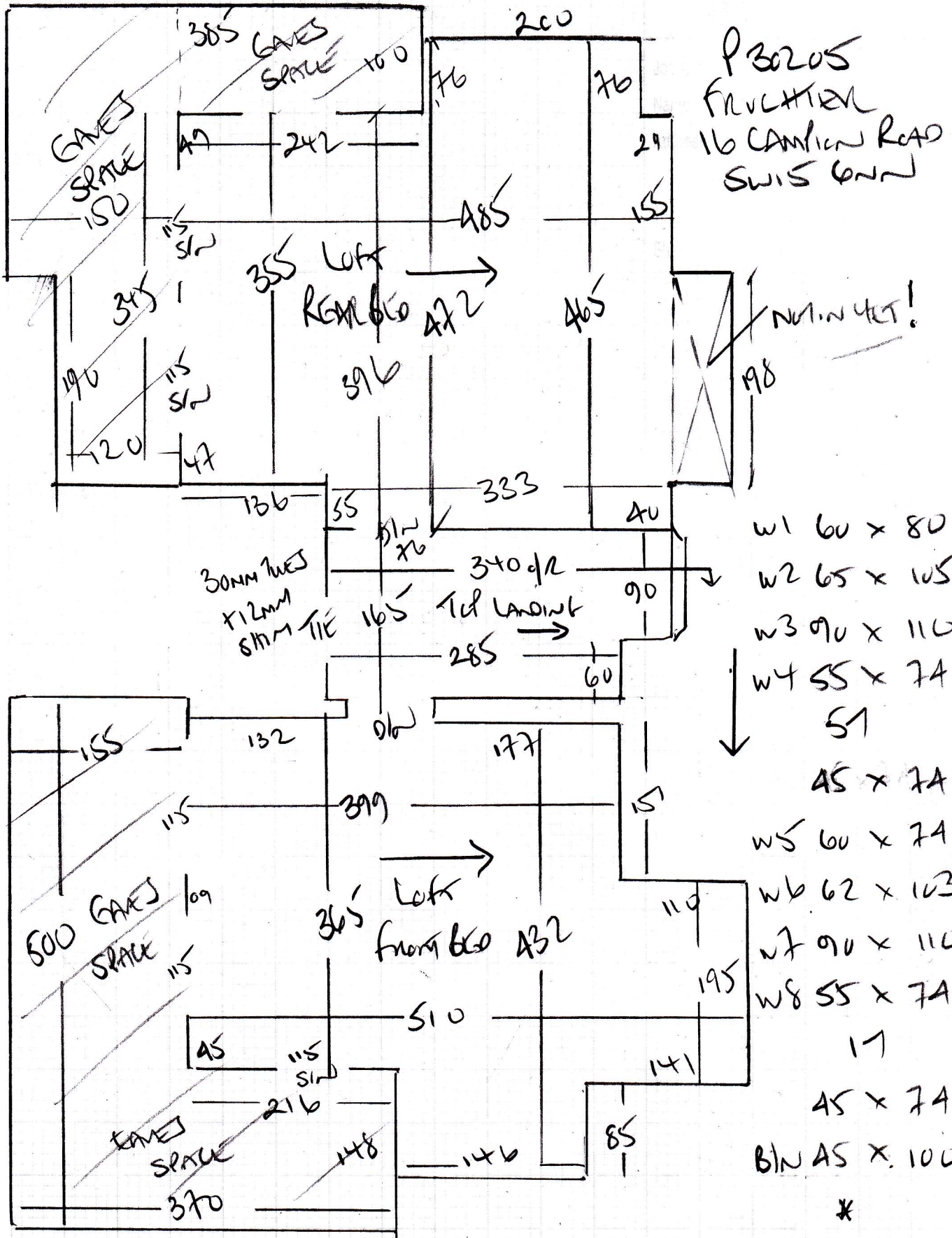

WOOD FLOORS

NO PLUMB

ALL 12 x 16 DOORS NEED CASING!

75cm runner
 45x190 45x97
 93cm to
 CURVE
 COLIN ADVISED
 BUILDERS ON SITE!
 TO REMOVE SCOTIA!
 SCOTIA
 x2 TUBES
 REMOVED

118 011
 1/4
 95
 free
 water
 close cover
 1/4 landing
 80cm to
 CURVE
 70cm
 Runner with 1/2

P30205
 FRUCHTEN
 16 CAMPION ROAD
 SWISS LAND

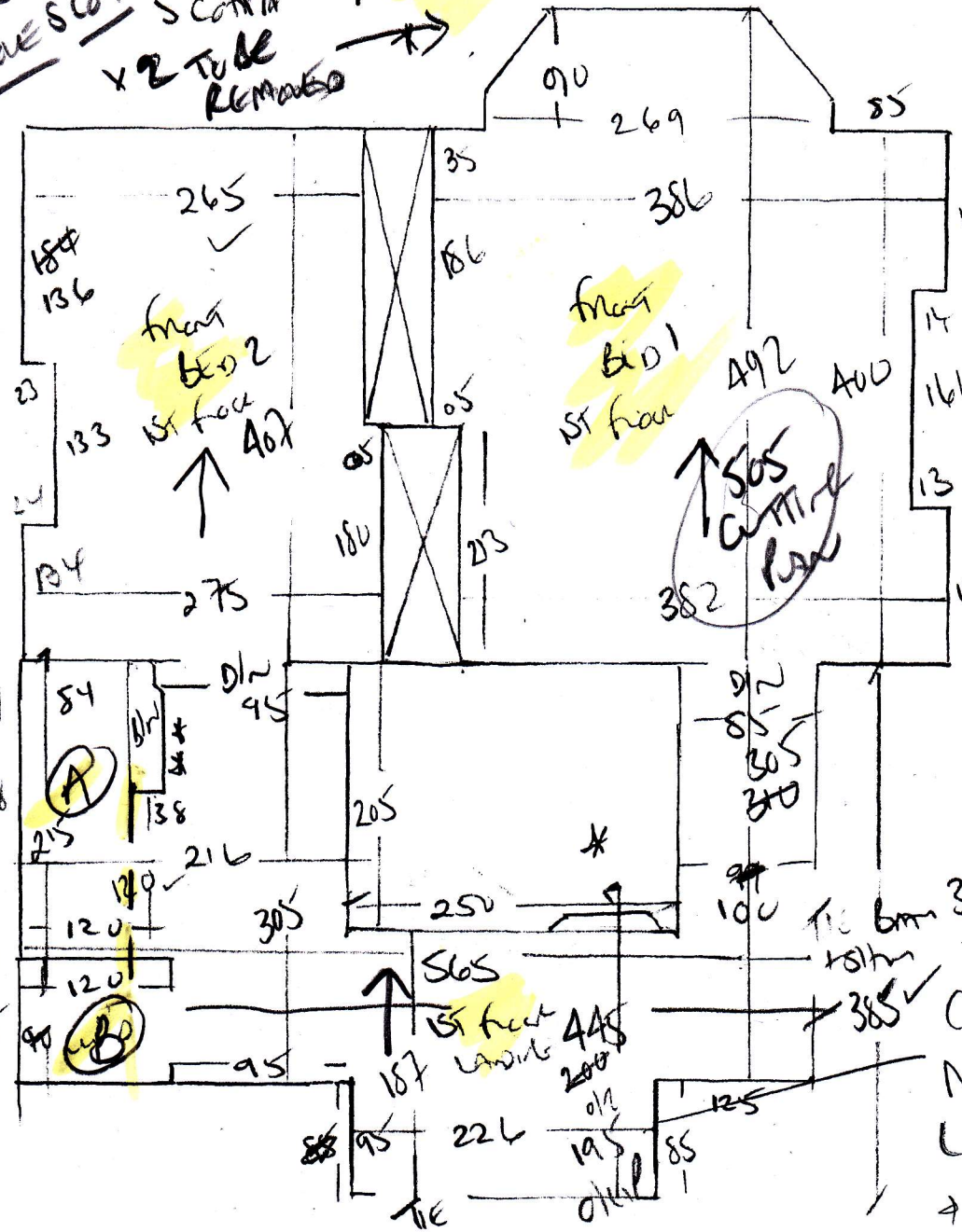

116
 14
 WASTE
 TO
 97x51w
 1st floor
 RUNNER

TIE beam 30mm
 TUBES
 CHECK
 MEASURE
 LANDING
 & REARS

TUBES ON
 WOOD
 FRAME

P30205

2nd call of 3

Notes for Measure

Estimator: Colin

Mrs Anna Fruchter, 16 Campion Road

Date of Measure: Mon, 17 Jan 22

At: Builders on site

Site Address:

**16 Campion Road
Putney**

LONDON

SW15 6NN

Customer Address:

*16 Campion Road
Putney*

LONDON

SW15 6NN

CONTACT: As customer details

Mobile	Home	Office
07557-788176		

Email:
acdalejones@gmail.com

Areas to be done and Description of Measure

TOP OF HSE READY NOW // 4 x Beds / Stairs + Landings / 1st flight will be runners WHIPPED Nepal CTS / NOT MAIN BED NOW

Instructions and Estimators comments

Runner 1st Flight Confirm width Nepal either Kan 623 or Ja 623

923?
—

Must Read! **Builders on Site 9-12i**

Office Ref: P30205

Mrs Anna Fruchter, 16 Campion Road

Date of Measure Mon, 17 Jan 22

At Builders on site

Floor: Wood / Concrete / other _____

S/edge: Wood / Concrete / No pin / existing (if existing, allow ___ sticks to supplement where necessary)

Sticking Req'd: Yes No Type: Fastset / Other

Underlay: Re-use Existing / New required *Runners & Landings*

Type: 42oz Felt / Fomalux / PU Foam / Luxury PU Foam / Low Tog / Durafit *Runners*

Doorbars: Alloy / Satin Ali / Polished Ali / Anod / Solid Brass / Chrome / Nisheen Seam / Wood / T / Holds: colour *+ upgrade options*

Door Clearance: OK Low (advise on quote) *NOT COVER IN PLACES*

Uplift: No / Yes (if "Yes" - what type?) *BUILDERS DOING IT WITH MEASURING*

Furniture: No / Yes (if YES, please specify the following) - 1 man / 2 men (Fitter to get paid) £ _____ total/per room

Parking Cost: Free / £ 300 per hour

Parking Restrictions: (type) / £ Ring GO

Congestion Zone: No / Yes

Access: Easy / Hard / 2 men req'd / 1st + 2nd floor?

Runners: Whipping / Binding (if binding, specify type) *Grains to 1st floor 75cm + 70cm WHIPPED RUNNERS - CLOSE COVER 1/4 Landing?*

Tape size: 1 1/2" ~~X~~ 2" / 3" / 5"

Style: Top taping ~~X~~ / Side binding

Stairrods: Type ~~X~~ Nr _____ Size _____

Must Read: Builders on Site 9-12i