

Job No: P30326  
 Name: FENWICK  
 Address: 32 CRENDON AVENUE ST  
 SW15 1SS  
 Tel:  
 Sheet: 1 of 2

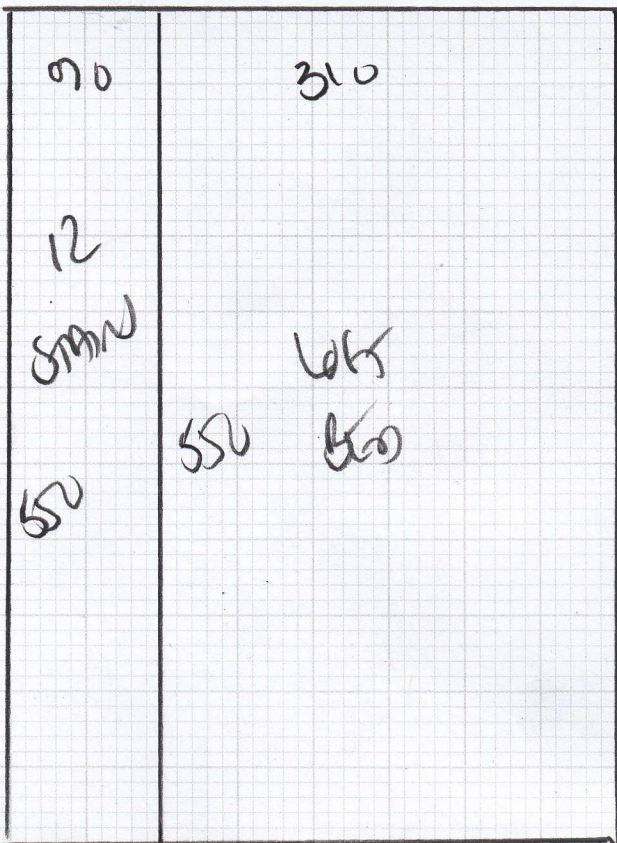

550

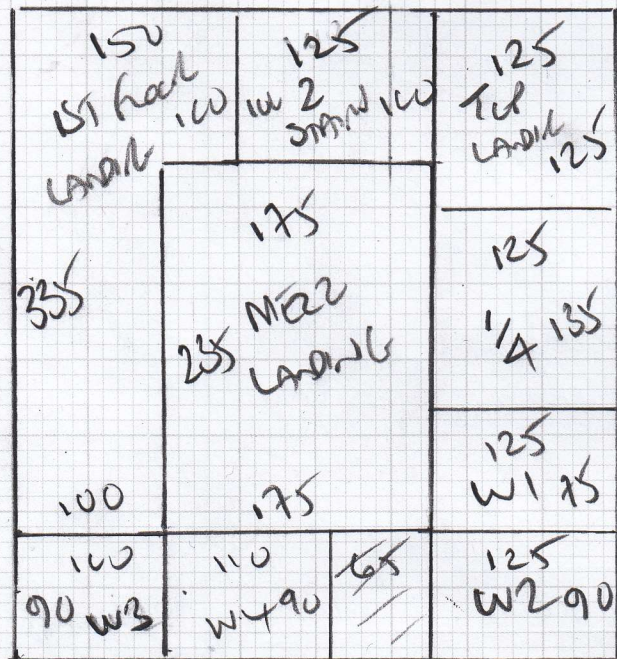

425

Plan 1 550 x 400  
 Plan 2 425 x 400  
 Plan 3 370 x 400  
1345 x 400

5380m<sup>2</sup>

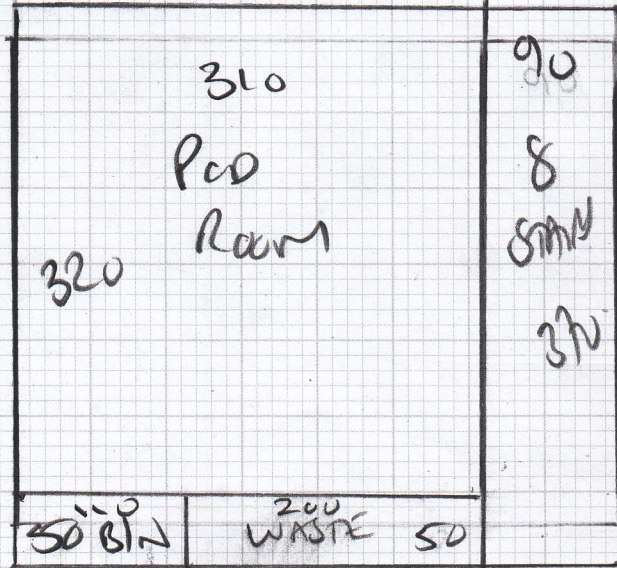

370

Job No: P80326  
 Name: FENWICK  
 Address: 32 GUNDANVANS ST  
 SWIS 1JS  
 Tel:  
 Sheet: 2 of 2

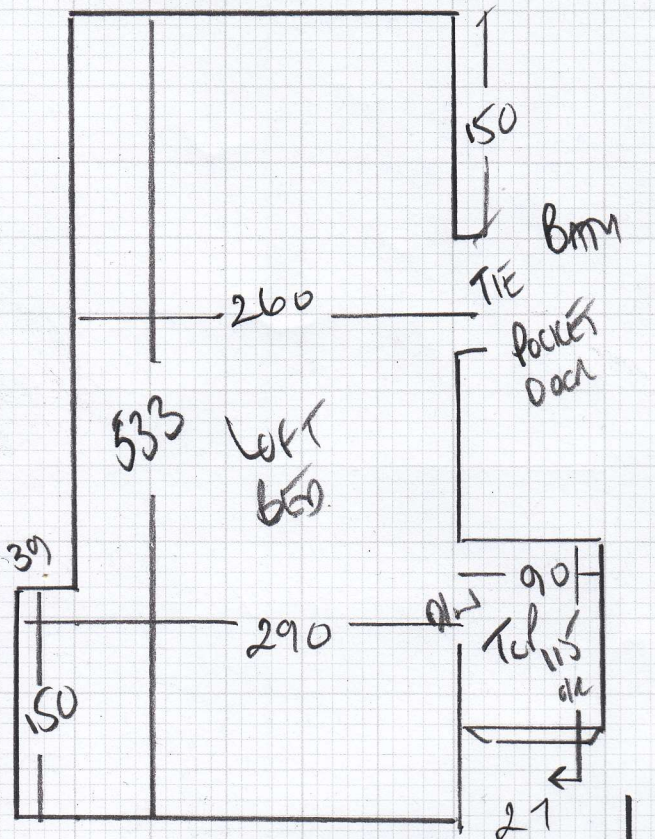

\*  
 w4 80 x 100  
 w3 65 x 85  
 ↑ 87  
 46 x 75

47 x 75  
 w1 66 x 86  
 w2 75 x 100

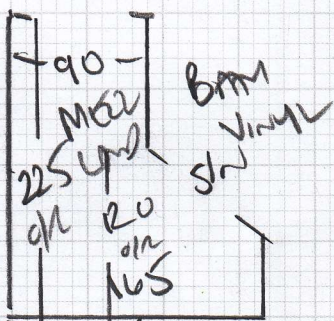
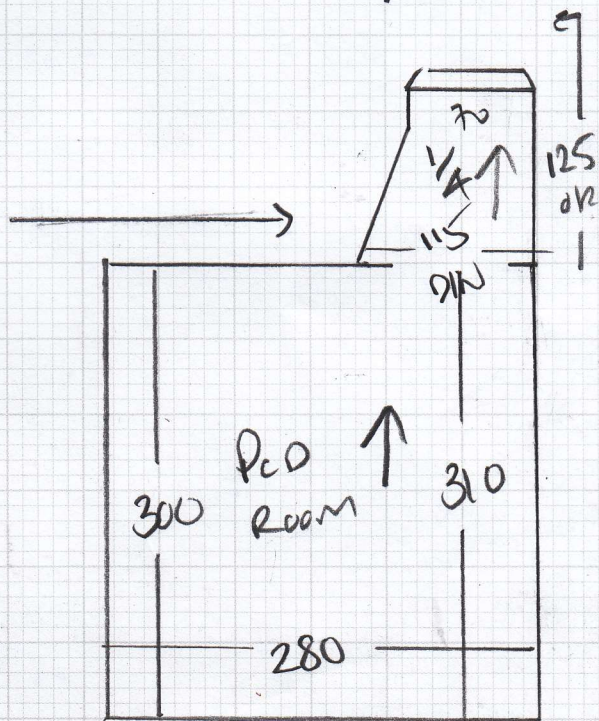

127  
 45 x 76  
 61/45 x 95  
 TO HALL

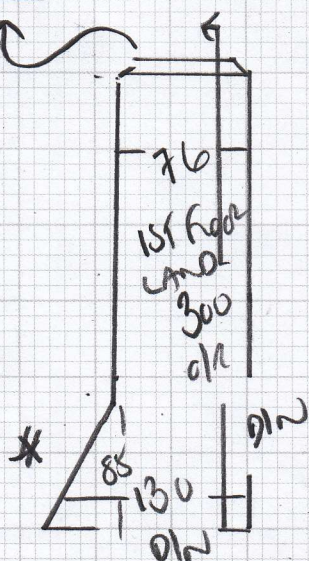

Can MAX TO WOOD floor IN NET  
 140 x 1m (ACM NET)  
 WOOD floor NET DOWN IN HALL  
 YET!

P30326

2nd call of 3

Notes for Measure

Estimator: Colin

Mrs Hilary Fenwick, 32 Glendarvon Street

Date of Measure: Fri, 21 Jan 22

At: AM

11AM - 1130AM

Site Address:

32 Glendarvon Street  
Putney

LONDON

SW15 1JS

CONTACT:

As customer details

Mobile  
07908-429282

Home

Office

Customer Address:

32 Glendarvon Street  
Putney  
LONDON

SW15 1JS

Email:

hilaryfk@yahoo.com

Areas to be done and Description of Measure

(JD) 2 Beds / 2 x Stairs / 2 x Landing / Small semi landing

Instructions and Estimators comments

Linton Twist 50oz LNT50-202 / 10mm PU / Check gripper

- MATCH TO SAMPLE OF  
80/20 TWIST  
Colin - Took from SITE  
(EXISTING CABLE)

Must Read!

Please pre call 30 mins

Office Ref: P30326

Mrs Hilary Fenwick, 32 Glendarvon Street

Date of Measure Fri, 21 Jan 22

At AM

**Floor:**  Wood / Concrete / other \_\_\_\_\_  
**S/edge:**  Wood/Concrete/No pin/existing (if existing, allow \_\_ sticks to supplement where necessary)  
**Sticking Req'd:** Yes/ No Type: Fastset/Other  
**Underlay:** Re-use Existing /  New required  
**Type:** 42oz Felt / Fomalux / PU Foam /  Luxury PU Foam / LowTog / Durafit  
**Doorbars:**  Alloy /  Satin Ali / Polished Ali / Anod / Solid Brass / Chrome / Nisheen Seam/Wood/T/Holds: colour \_\_\_\_\_  
**Door Clearance:**  OK /  Low (advise on quote)  
**Uplift:**  No / Yes (if "Yes" - what type?) **BUILDERS TO DO (SEE QUOTE?)**  
**Furniture:**  No/Yes (if YES, please specify the following) - 1 man / 2 men (Fitter to get paid) £\_\_\_\_\_ total/per room  
**Parking Cost:** Free / £ 6.00 per hour  
**Parking Restrictions:** (type) / £ Rnt 6.00  
**Congestion Zone:**  No / Yes  
**Access:**  Easy / Hard / 2 men req'd / 1st + 2nd floor?  
**Runners:**  Whipping / Binding (if binding, specify type)  
**Tape size:** 1½"  2" / 3" / 5"  
**Style:** Top taping / Side binding  
**Stairrods:** Type \_\_\_\_\_ Nr \_\_\_\_\_ Size \_\_\_\_\_

**Must Read: Please pre call 30 mins**