

CARPET TO STAIRS ONLY ON GROUND FLOOR

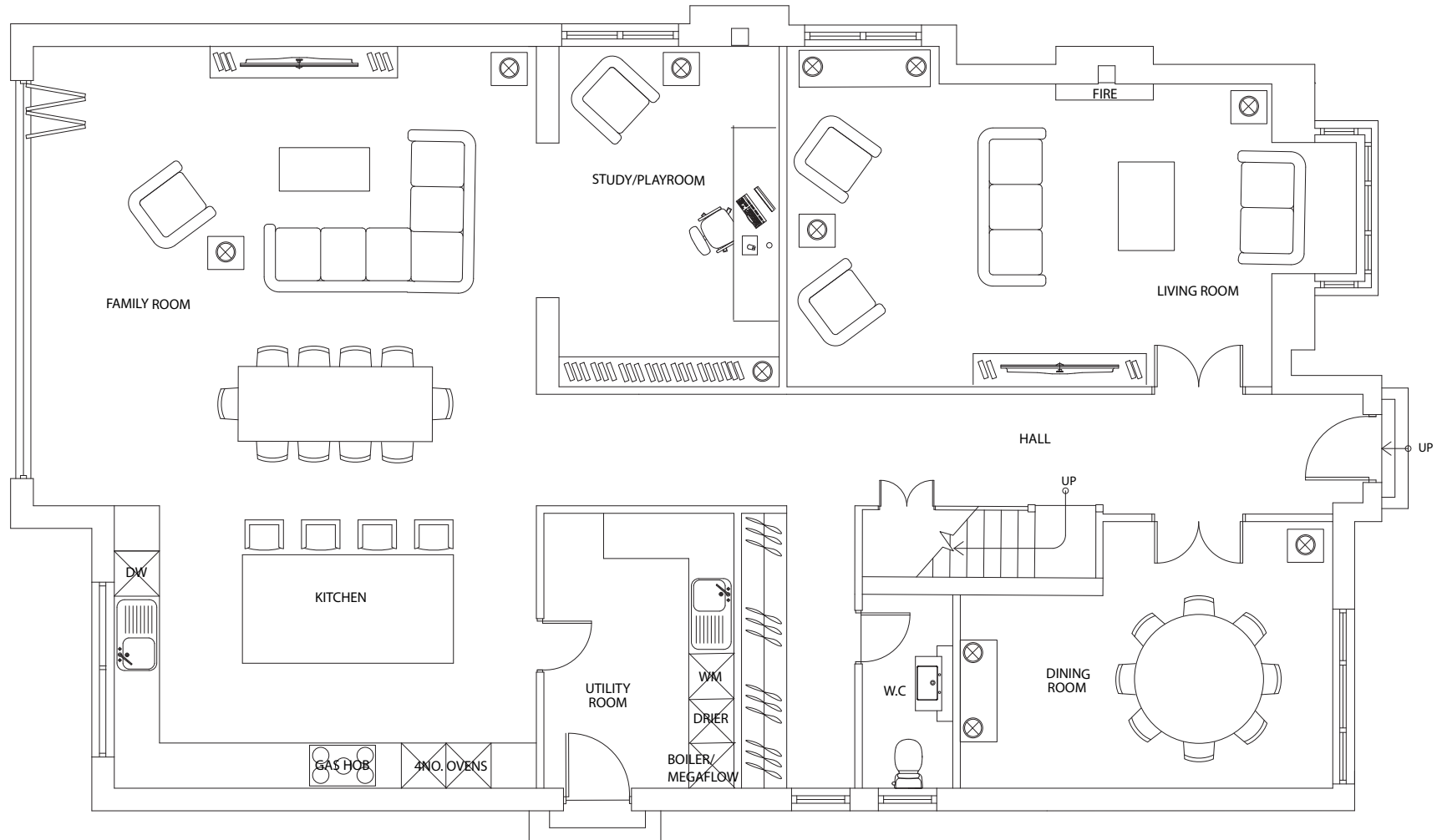

GROUND FLOOR - REVISED INTRENAL LAYOUT

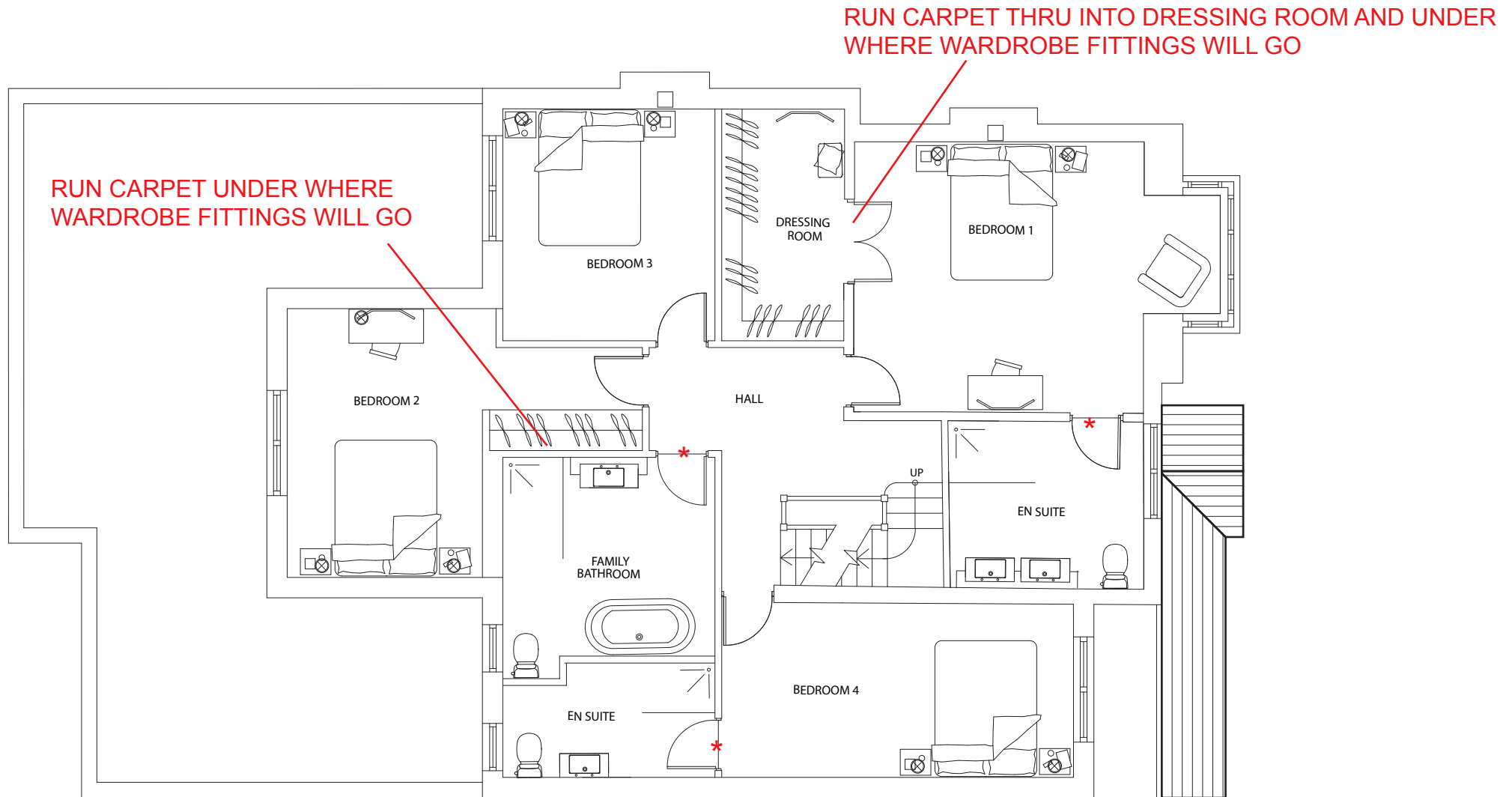

* ALL BATHROOM THRESHOLDS TO BE GRIPPERED AS DISCUSSED IN STORE, BUILDER IS GOING TO PUT EDGING ON TILES - THICKNESS WILL BE APPROX 16MM ONTOP OF PLY FOR TILES

FIRST FLOOR - REVISED INTERNAL LAYOUT

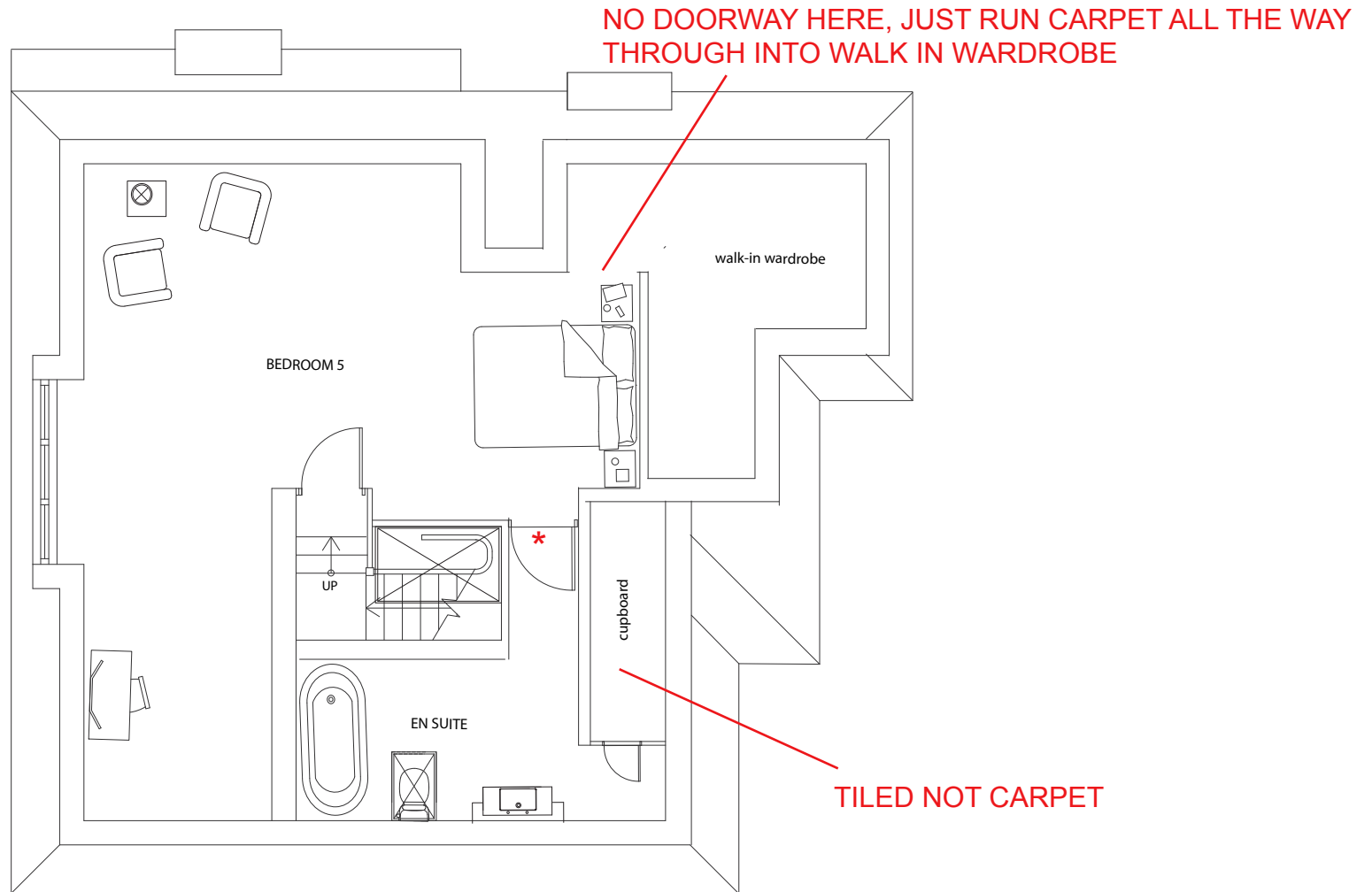

SECOND FLOOR - REVISED INTERNAL LAYOUT

* ALL BATHROOM THRESHOLDS TO BE GRIPPERED AS DISCUSSED IN STORE, BUILDER IS GOING TO PUT EDGING ON TILES - THICKNESS WILL BE APPROX 16MM ONTOP OF PLY FOR TILES