

Job No: R17494
 Name: MUKES
 Address: 44 TOLVENE LANE
 SW20 8RA
 Tel:
 Sheet: of:

NEW UNIT TO GO IN
 NOT IN UNIT!!

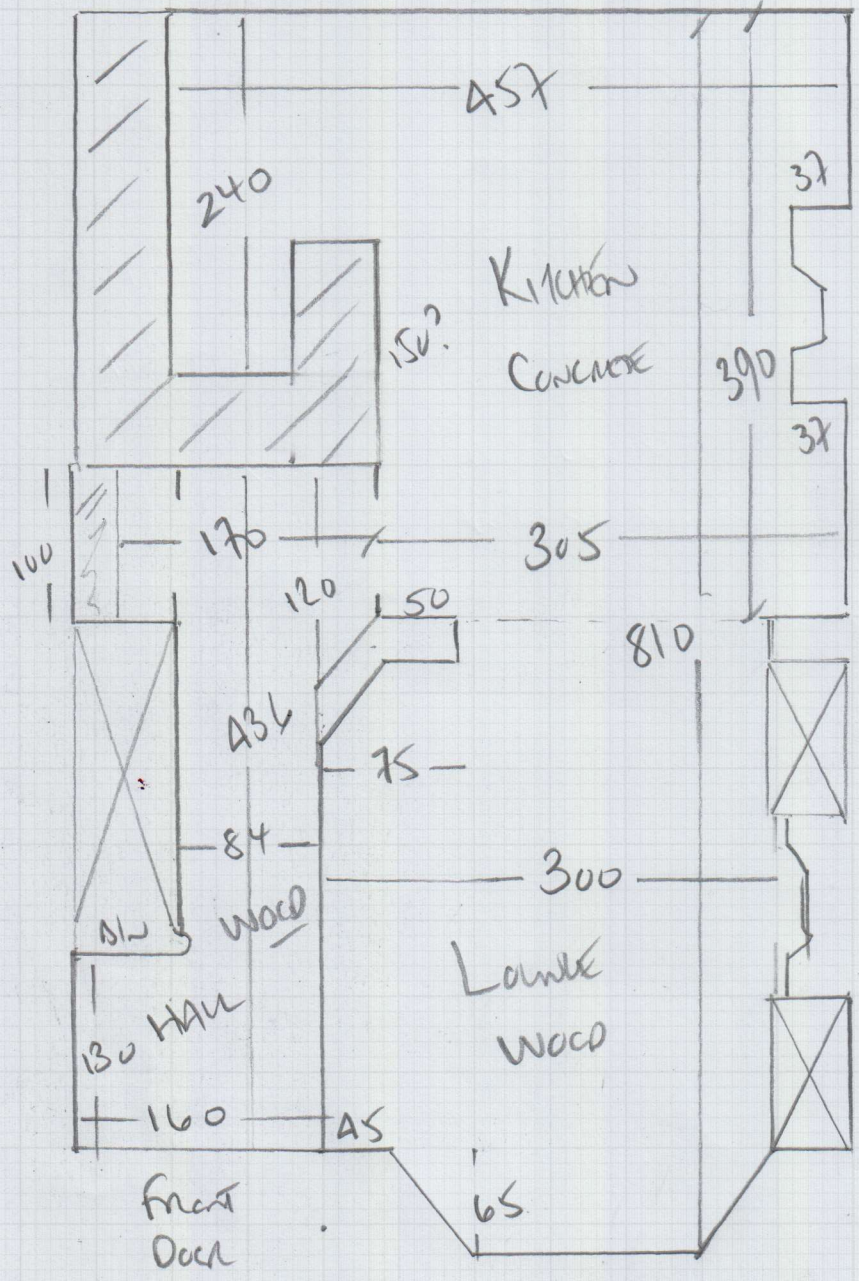

KARNDEN
 ATKA W/317

6mm Plywood
 + PRIME + LATEX

Cushion

R17494

1st call of 1

Notes for Measure

Estimator: Colin

Miss Cristina Mures, 44 Tolverne Road

Date of Measure: Sat, 4 Feb 17

At: 8.30am

Site Address:

44 Tolverne Road

Customer Address:

2 Clarendon Place

LONDON

SW20 8RA

LONDON

W2 2NP

CONTACT:

As customer details

Mobile	Home	Office
07790-341589	N/P	N/P

Email:

cristina.mures@hotmail.com

Areas to be done and Description of Measure

Hallway Living room & Kitchen

Instructions and Estimators comments

Take Moduleo Boards 28891, 28890 & 24580 after work on Saturday & leave with Cristina

Karadani plus

WPB17 AREA

9.15 x 15.2m

(36" x 6")

blanks

Must Read!

Meet Cristina on site

Office Ref: R17494

Miss Cristina Mures, 44 Tolverne Road

Date of Measure Sat, 4 Feb 17

At 8.30am

Floor: Wood / Concrete / other

S/edge: Wood/Concrete/No pin/existing (if existing, allow __ sticks to supplement where necessary)

Sticking Req'd: Yes/No Type: Fastset/Other

Underlay: Re-use Existing / New required

Type: 42oz Felt / Fomalux / PU Foam / Luxury PU Foam / LowTog / Durafit

Doorbars: Alloy / Satin Ali / Polished Ali / Anod / Solid Brass / Chrome / Nisheen Seam/Wood/T/Holds: colour

Door Clearance: OK / Low (advise on quote)

Uplift: No / Yes (if "Yes" - what type?)

Furniture: No/Yes (if YES, please specify the following) - 1 man / 2 men (Fitter to get paid) £ total/per room

Parking Cost: Free / £ per hour

Parking Restrictions: (type) / £

Congestion Zone: No / Yes

Access: Easy / Hard / 2 men req'd / floor?

Runners: Whipping / Binding (if binding, specify type)

Tape size: 1½" / 2" / 3" / 5"

Style: Top taping / Side binding

Stairrods: Type Nr Size

RE VISIT NEEDED

*EXISTING
WOOD FLOORS IN
LOUNGE + HALL +
CERAMICS IN
KITCHEN TO BE
ULIFTED BY BUILDER
RE VISIT SITE TO
INSPECT SUB-FLOORS
WITHIN THIS HAS BEEN
DONE!!*

Must Read: Meet Cristina on site