

Job No: R17588  
 Name: STEPHENSON  
 Address: 108 RUSSIAN ROAD  
 SW19 1LW

Tel: \_\_\_\_\_  
 Sheet: \_\_\_\_\_ of: \_\_\_\_\_

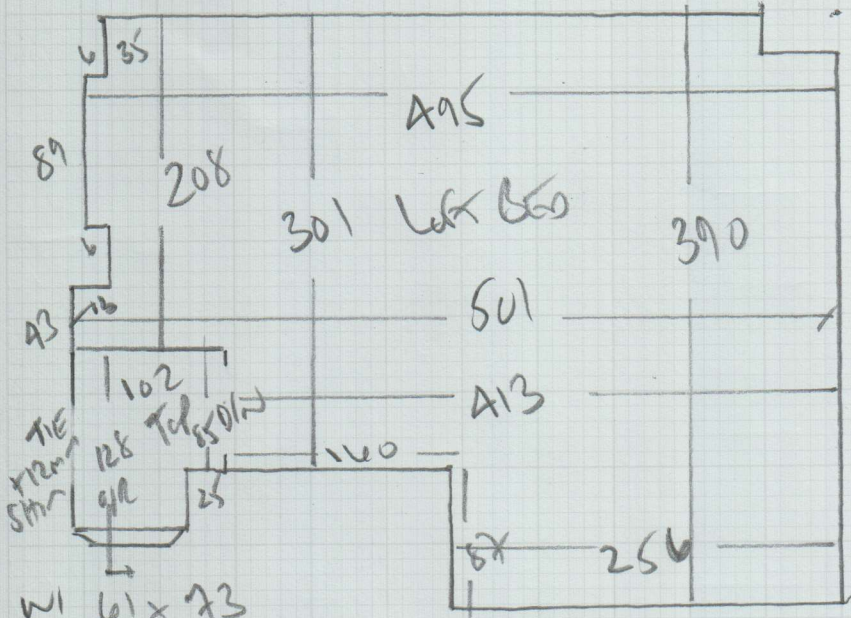

- W1 61 x 73
- W2 70 x 88
- W3 67 x 60
- 67
- 55 x 64
- W4 62 x 74
- W5 67 x 88
- W6 64 x 60
- \*

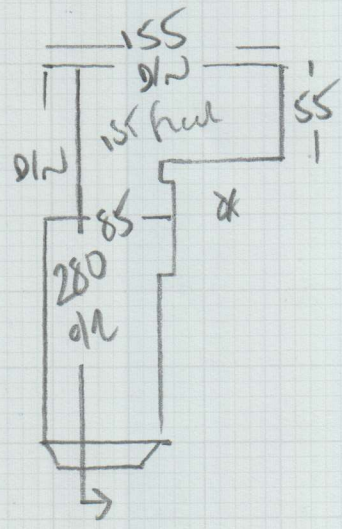

To Have  
 81/2  
 ↑ 45 x 85  
 91  
 45 x 72

27  
 45 x 70 ↓

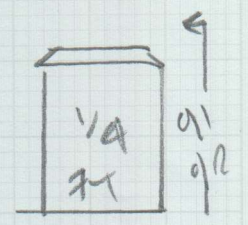
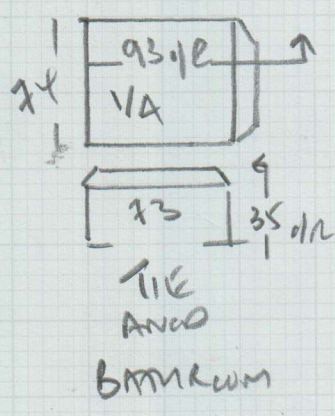

**R17588****3rd call of 3****Notes for Measure****Estimator: Colin****Mr J Stephenson, 108 Russell Road****Date of Measure: Tue, 30 May 17****At: 11.00am-12.00****Site Address:****108 Russell Road****Customer Address:***108 Russell Road***LONDON****SW19 1LW***LONDON**SW19 1LW***CONTACT: As customer details**

Mobile	Home	Office
<b>07720-784711</b>	020-8715-3334	

**Email:**

vivpharris@gmail.com

**Areas to be done and Description of Measure**Loft Bed - Gentle Bliss 860 Granite £40.50m<sup>2</sup> S&L Rutland Twist 50 colour 50E58 or 50E59 £27.00m<sup>2</sup>**Instructions and Estimators comments**

Meet Viv on site or BOS doing loft conversion

**Must Read!****Meet Viv at site address****Office Ref: R17588**

Mr J Stephenson, 108 Russell Road

Date of Measure Tue, 30 May 17

At 11.00am-12.00

Floor: Wood / Concrete / other \_\_\_\_\_

S/edge: Wood/Concrete/No pin/existing (if existing, allow \_\_\_ sticks to supplement where necessary)

Sticking Req'd: Yes/No Type: Fastset/Other

Underlay: Re-use Existing / New required

Type: 42oz Felt / Fomalux / PU Foam / Luxury PU Foam / LowTog / Durafit

Doorbars: Alloy / Satin Ali / Polished Ali / Anod / Solid Brass / Chrome / Nisheen / Seam/Wood/T/Holds: colour \_\_\_\_\_ EXISTING ON 1ST floor?

Door Clearance: OK / Low (advise on quote)

Uplift: No / Yes (if "Yes" - what type?) 1st floor - Check from owner  
QUOTE SEPARATE

Furniture: No/Yes (if YES, please specify the following) - 1 man / 2 men (Fitter to get paid) £ \_\_\_\_\_ total/per room

Parking Cost: Free / £ 220 per hour

Parking Restrictions: (type) / £ Pro Access Control

Congestion Zone: No / Yes

Access: Easy / Hard / 2 men req'd / 1st + 2nd floor?

Runners: Whipping / Binding (if binding, specify type)

Tape size: 1 1/2" / 2" / 3" / 5"

Style: Top taping / Side binding

Stairrods: Type \_\_\_\_\_ Nr \_\_\_\_\_ Size \_\_\_\_\_

**Must Read: Meet Viv at site address**

Office Ref: R17588