

Job No: R17610  
 Name: TAYLOR  
 Address: 48 GREENWAY  
 SW20 9BH  
 Tel:  
 Sheet: 1 of 2

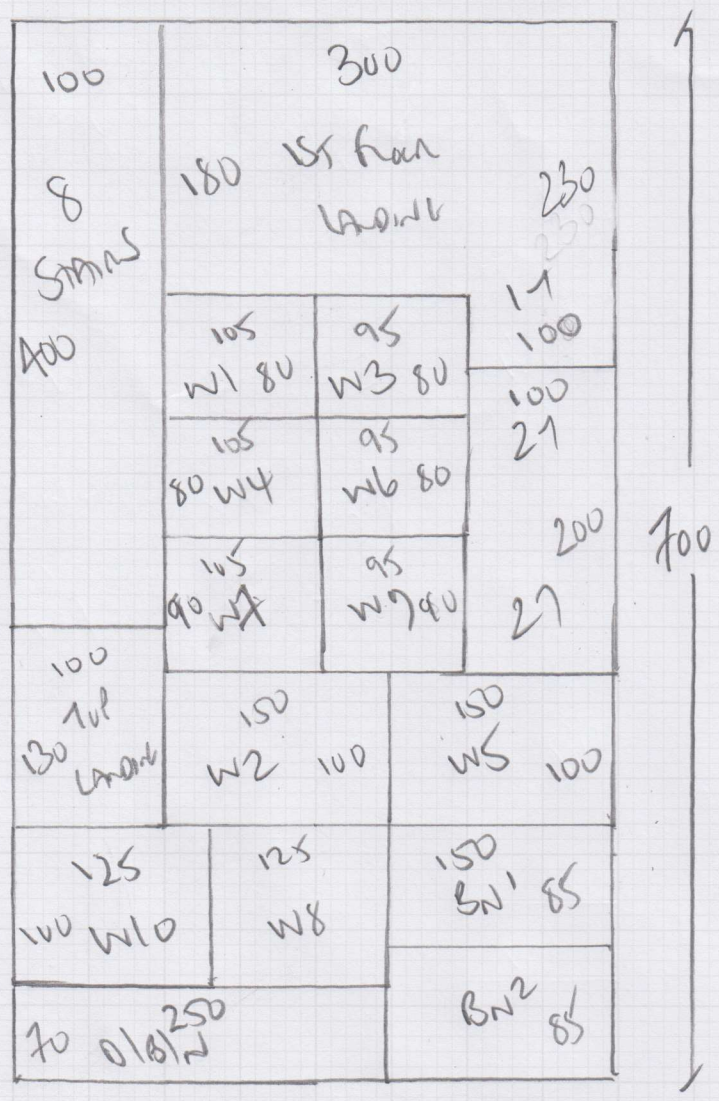

MIRIAM STAIR  
 COLAR 149

700 x 400

28m<sup>2</sup>

1st floor of stairs  
 + 1st floor landing  
 Utilise existing cables  
 laid by MLC 5 yrs ago  
 + re-use feet + sledge



Job No: R17610  
 Name: TAYLOR  
 Address: 48 Greenway  
 SW20 9BH  
 Tel:  
 Sheet: 2 of 2

21

45 x 80

w1 67 x 93

w2 84 x 115

w3 70 x 80

21

45 x 80

w4 65 x 93

w5 75 x 115

w6 71 x 77

bn1 45 x 98

bn2 65 x 125

\*

To Highway

45 x 190

w10 90 x 110

81

42 x 81

w9 68 x 79

w8 75 x 114

w7 65 x 92

17

45 x 80

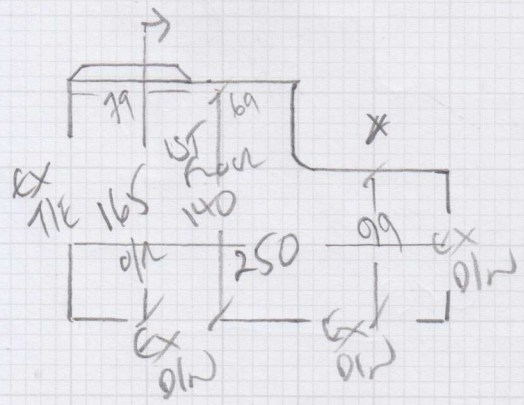

R17610

1st call of 2

Notes for Measure

Estimator: Colin

Brenda & Richard Taylor, 48 Greenway

Date of Measure: Wed, 21 Jun 17

At: 8.45am-9.15am

Site Address:

48 Greenway  
Raynes Park

LONDON

SW20 9BH

Customer Address:

48 Greenway  
Raynes Park

LONDON

SW20 9BH

CONTACT: As customer details

Mobile	Home	Office
07780-672520	07796-681382	N/P

Email: *brenda@toocaram.com*

Areas to be done and Description of Measure

HSL top to bottom

Instructions and Estimators comments

Mersey Stripe Colour to confirm

*Carroll*  
*✓ 149 SKETCHED ON SITE*

**Must Read!**

**customer back from school run at 8.45am**

**Office Ref: R17610**

Brenda &amp; Richard Taylor, 48 Greenway

Date of Measure Wed, 21 Jun 17

At 8.45am-9.15am

Floor:  Wood / Concrete / other \_\_\_\_\_

S/edge:  Wood/Concrete/No pin/existing (if existing, allow \_\_\_ sticks to supplement where necessary)

Sticking Req'd: Yes/ No Type: Fastset/Other

Underlay:  Re-use Existing /  New required  
*1st floor* — *1st floor*

Type:  42oz Felt / Fomalux / PU Foam / Luxury PU Foam / LowTog / Durafit

Doorbars:  Alloy / Satin Ali / Polished Ali / Anod / Solid Brass / Chrome / Nisheen Seam/Wood/T/Holds: colour \_\_\_\_\_

Door Clearance:  OK / Low (advise on quote)

Uplift: No /  Yes (if "Yes" - what type?) *1st floor only*

Furniture:  No/Yes (if YES, please specify the following) - 1 man / 2 men (Fitter to get paid) £\_\_\_\_\_ total/per room

Parking Cost:  Free / £\_\_\_\_\_ per hour

Parking Restrictions: (type) / £ *on driveway - with permission*

Congestion Zone:  No / Yes

Access:  Easy / Hard / 2 men req'd / *1st - 2nd* floor?

Runners: ~~Whipping~~ / Binding (if binding, specify type)

Tape size: ~~1 1/2"~~ / 2" / 3" / 5"

Style: ~~Top taping~~ / Side binding

Stairrods: Type \_\_\_\_\_ Nr \_\_\_\_\_ Size \_\_\_\_\_

**Must Read: customer back from school run at 8.45am**