

R17643

---

MRS N. DE CASTRO  
 54 Seadforth Avenue  
 New Malden  
 KT3 6JP

Sheet: \_\_\_\_\_ of: \_\_\_\_\_

9.25 x 4m

37m<sup>2</sup>

Cut Down Runners to 60cm width  
 + Send for Whipping - yarn colour to be confirmed

(1 of 3)

Layout

R17643  
De Castro

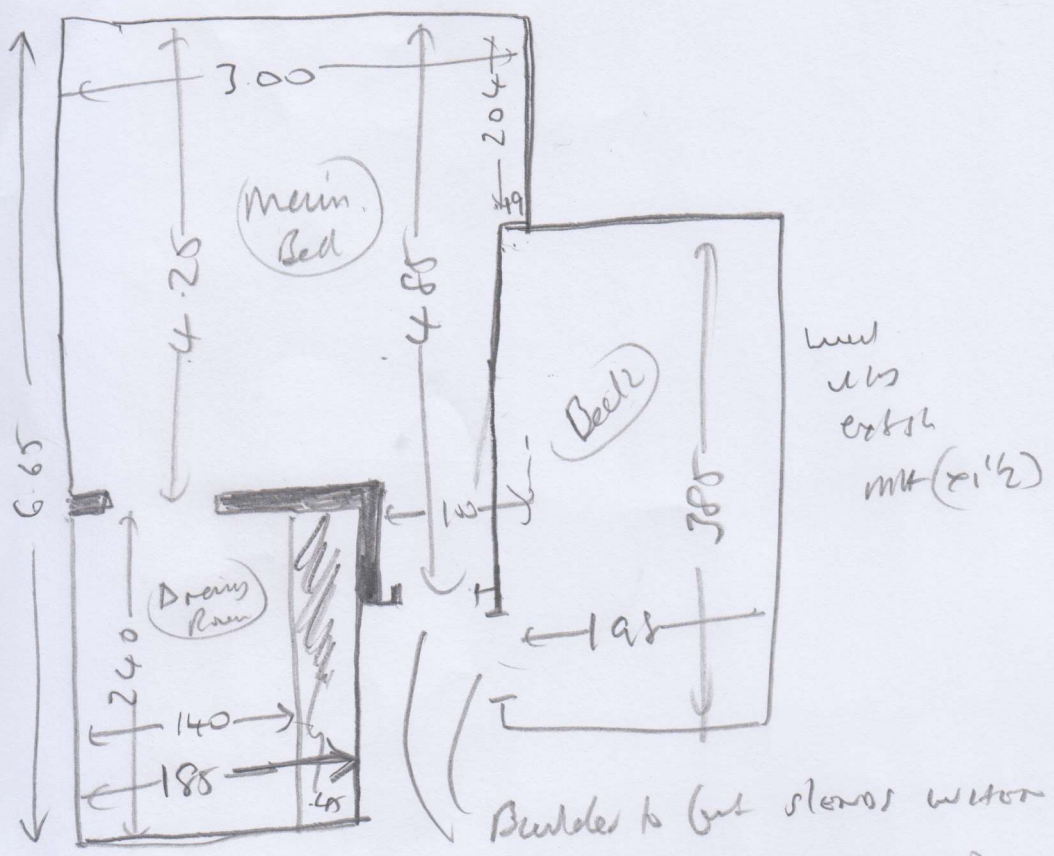

wood  
with  
earth  
mt (2 1/2)

wood  
with  
earth  
mt (2)

Beckles to get stones water  
rotting land in wood

3043



R17643

1st call of 2

Notes for Measure

Estimator: JOHNC

Mrs Nina De Castro, 54 Seaforth Road

Date of Measure: Thu, 3 Aug 17

At: 9am (2pm)

Site Address:  
54 Seaforth Road

Customer Address:  
54 Seaforth Road

NEW MALDEN KT3 6JP

NEW MALDEN KT3 6JP

CONTACT: As customer details

Mobile	Home	Office
07703-687247		

Email:  
ninamanuela@hotmail.com

Areas to be done and Description of Measure

3 bedrooms and stairs for runner (Not landing)

2 cast sheets done.  
 1. WARP RUNNERS  
 2. TAPE RUNNERS  
 S. SEM GAP EACH SIDE  
 (10cm gap)  
 Suggest <sup>60cm</sup> ~~10cm~~ wide runners (warpers)

R17643 DE CASTRO

Instructions and Estimators comments

Not entered

Over fixed to 500 / MENSEN (18-20m)  
 1) 10mm to beam  
 2) Offend on U/L  
 3) Runner Low 10G ribbon

Substrate ultimate loss 60cm runner  
 WARPERS Different  
 Lead

Must Read!

Not entered

Office Ref: R17643

Mrs Nina De Castro, 54 Seaforth Road

Date of Measure Thu, 3 Aug 17

At 9am

Floor: Wood / Concrete / other \_\_\_\_\_

S/edge: Wood/Concrete/No pin/existing (if existing, allow \_\_\_ sticks to supplement where necessary) *Bed 1 = exist Dring, clean = neech*

Sticking Req'd: Yes/No Type: Fastset/Other *Bed 2 = exist*

Underlay: Re-use Existing / New required

Type: 42oz Felt / Fomalux / PU Foam / Luxury PU Foam / LowTog / Durafit *U.S. Room*

Doorbars: Alloy / Satin Ali / Polished Ali / Anod / Solid Brass / Chrome / Nisheen Seam/Wood/T/Holds: colour \_\_\_\_\_ *Builder to fit 5 (ends)*

Door Clearance: OK / Low (advise on quote)

Uplift: No / Yes (if "Yes" - what type?) \_\_\_\_\_ *Yes Bed room + D/ra*

Furniture: No/Yes (if YES, please specify the following) - 1 man / 2 men (Fitter to get paid) £ \_\_\_\_\_ total/per room *2 in Bed 1 (2 1/2 = Bed 2)*

Parking Cost: Free / £ \_\_\_\_\_ per hour

Parking Restrictions: (type) / £ \_\_\_\_\_

Congestion Zone: No / Yes

Access: Easy / Hard / 2 men req'd / \_\_\_\_\_ floor?

Runners: Whipping / Binding (if binding, specify type) *1 Whipping*

Tape size: 1 1/2" / 2" / 3" / 5" *2 Tapes*

Style: Top taping / Side binding *Suggest 1/2 + 1/2*

Stairrods: Type \_\_\_\_\_ Nr \_\_\_\_\_ Size \_\_\_\_\_

Must Read: Not entered