

mrcarpet  
 Job No: R1723  
 Name: MARIEN  
 Address: 65 FAIRWAY  
 RAINES PARK  
 SW20 9DN  
 Tel:  
 Sheet: 1 of 2

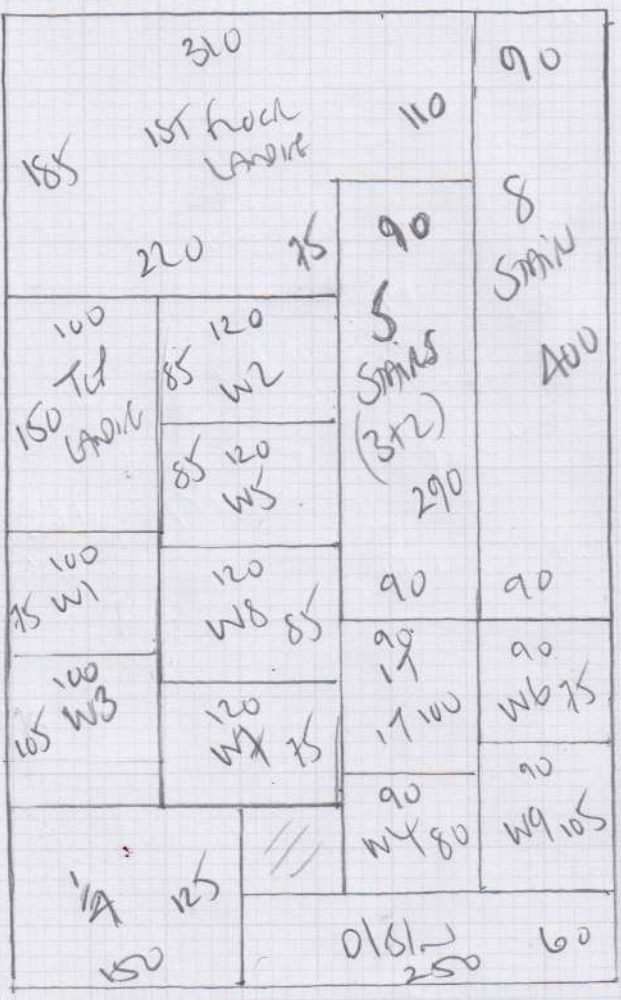

SPRINGS + LANDINGS

Purobaro  
 Coral floor

640 x 400

25.60 m<sup>2</sup>

3 Bedrooms

Soft velvet

Coral SU 671

- front Bed 515 x 400
- front Bed 250 x 400
- rear Bed 345 x 400
- 11.10 x 400

44.40 m<sup>2</sup>

mrcarpet  
 Job No: R17723  
 Name: MAREK  
 Address: 65 FAIRWAY  
 SW20 9DN  
 Tel:  
 Sheet: 2 of 2

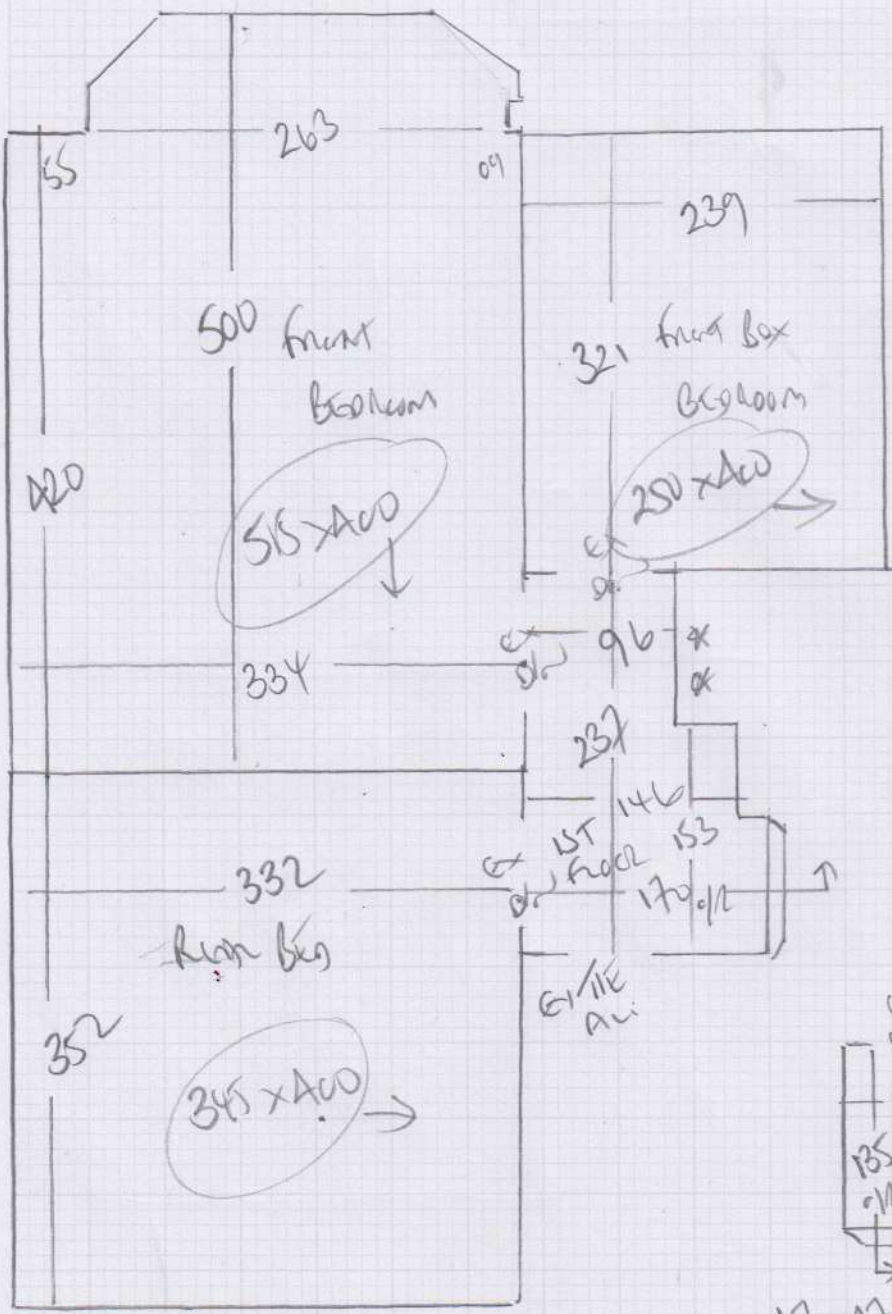

To Have  
 D/W 55 x 200  
 1/4 90 x 110  
 81  
 ↑ 40 x 81  
 W9 67 x 77  
 W8 77 x 112  
 W7 66 x 91  
 17 40 x 81 ↑  
 1st - 660 front

↑  
 17 47 x 74  
 W1 65 x 85  
 W2 75 x 104  
 W3 66 x 71  
 27  
 47 x 74  
 \*  
 ↓  
 W4 65 x 84  
 W5 75 x 104  
 W6 66 x 71  
 31  
 47 x 74  
 \*\*

R17723

1st call of 1

# Notes for Measure

Estimator: Colin

Mrs Sarah Mateen, 65 Fairway

Date of Measure: Sat, 28 Oct 17 *or farouk* At: 3-3:30

Site Address:

65 Fairway

Customer Address:

65 Fairway

LONDON

SW20 9DN

LONDON

SW20 9DN

CONTACT:

As customer details

Mobile

Home

Office

07846-860114

Email: *Sarahmateen@gmail.com*

Obtain Email address to send quote

## Areas to be done and Description of Measure

House- Soft Velvet stock colour 671 to rooms (Stock) £16.95m<sup>2</sup> nett and Portobello Colour Folly to S/L £16.00m<sup>2</sup> Clearance

*Resented 11:10 AM  
RL 2922*

*Will do later  
& re-survey as  
fancy colour  
send at !!*

## Instructions and Estimators comments

Fitting reserved 7/11/2017 - till 5pm Monday 30/10/2017

**Must Read!**

**Customer will be home**

**Office Ref: R17723**

Mrs Sarah Mateen, 65 Fairway

Date of Measure Sat, 28 Oct 17

At 3-3:30

**Floor:** Wood / Concrete / other \_\_\_\_\_

**S/edge:** Wood / Concrete / No pin / existing (if existing, allow 2 sticks to supplement where necessary)

**Sticking Req'd:** Yes / No Type: Fastset / Other

**Underlay:** Re-use Existing / New required *own dust* *Disassemble doors*  
*sl* *11mm*

**Type:** 42oz Felt / Fomalux / PU Foam / Luxury PU Foam / LowTog / Durafit

**Doorbars:** Alloy / Satin Ali / Polished Ali / Anod / Solid Brass / Chrome / Nisheen Seam / Wood / T / Holds: colour \_\_\_\_\_

**Door Clearance:** OK / Low (advise on quote) *Always measure*

**Uplift:** No / Yes (if "Yes" - what type?) 1mm *Sm?*

**Furniture:** No / Yes (if YES, please specify the following) - 1 man / 2 men (Fitter to get paid) £ \_\_\_\_\_ total/per room

**Parking Cost:** Free / £ \_\_\_\_\_ per hour

**Parking Restrictions:** (type) / £ NONE

**Congestion Zone:** No / Yes

**Access:** Easy / Hard / 2 men req'd / 1st + 2nd floor?

**Runners:** ~~Whipping~~ / Binding (if binding, specify type)

**Tape size:** 1 1/2" / 2" / 3" / 5"

**Style:** Top taping / Side binding

**Stairrods:** Type \_\_\_\_\_ Nr \_\_\_\_\_ Size \_\_\_\_\_

**Must Read: Customer will be home**