

R17749

1st call of 2

Notes for Measure

Estimator: JOHNC

Mrs Catherine Bamania, 81 Dora Road

Date of Measure: Tue, 21 Nov 17

At: 9-9:30

Site Address:
81 Dora Road

Customer Address:
81 Dora Road

LONDON SW19 7JT

LONDON SW19 7JT

CONTACT: As customer details

Mobile	Home	Office
07837-125305		

Email: Catherine_chapleau@hotmail.com

markb_1@hotmail.co.uk

Areas to be done and Description of Measure

measure up 6 beds, stairs and landings for stock carpeting. will want fitting late January

Boston 22
25
18" x 9" Sumner

R17749
BAMANIA

Instructions and Estimators comments

Work out amount of carpet required so that u can check what carpts hve enough stock wen she selects

Quote 10m² for
1) offices for BANS
Sumner
2) 10% buffer
for 3 week Jan

Must Read!

Not entered

Office Ref: R17749

275
 245
 520

Top Floor
 WRITE TO LINES
 TO columns

REAR

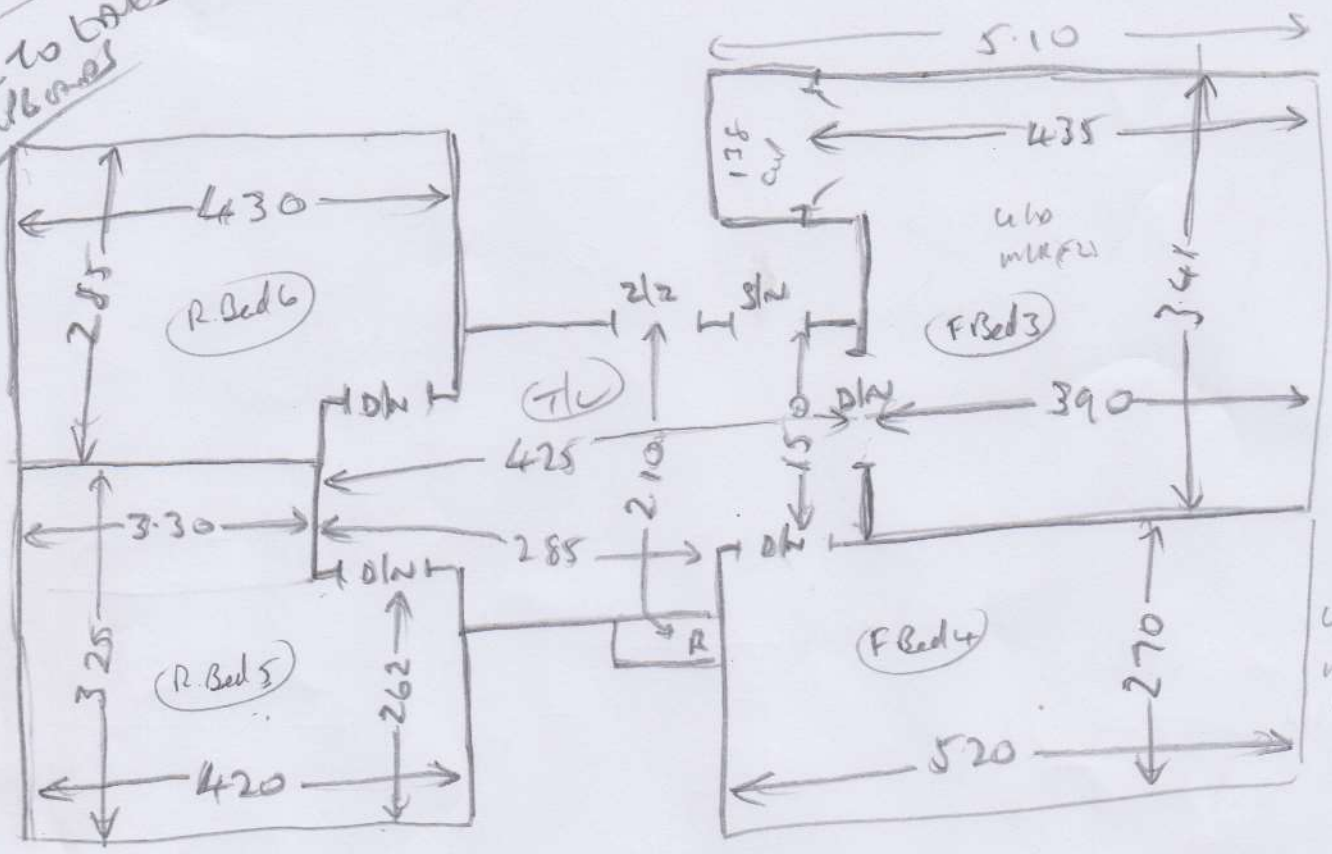

FRONT

u/w
m/r/f/u

TOP STAIRS

- ⑥ 045 x 082
- 1/2 land 12500 x 182
- ④ 045 x 082
- Blr 046 x 110

1st Floor

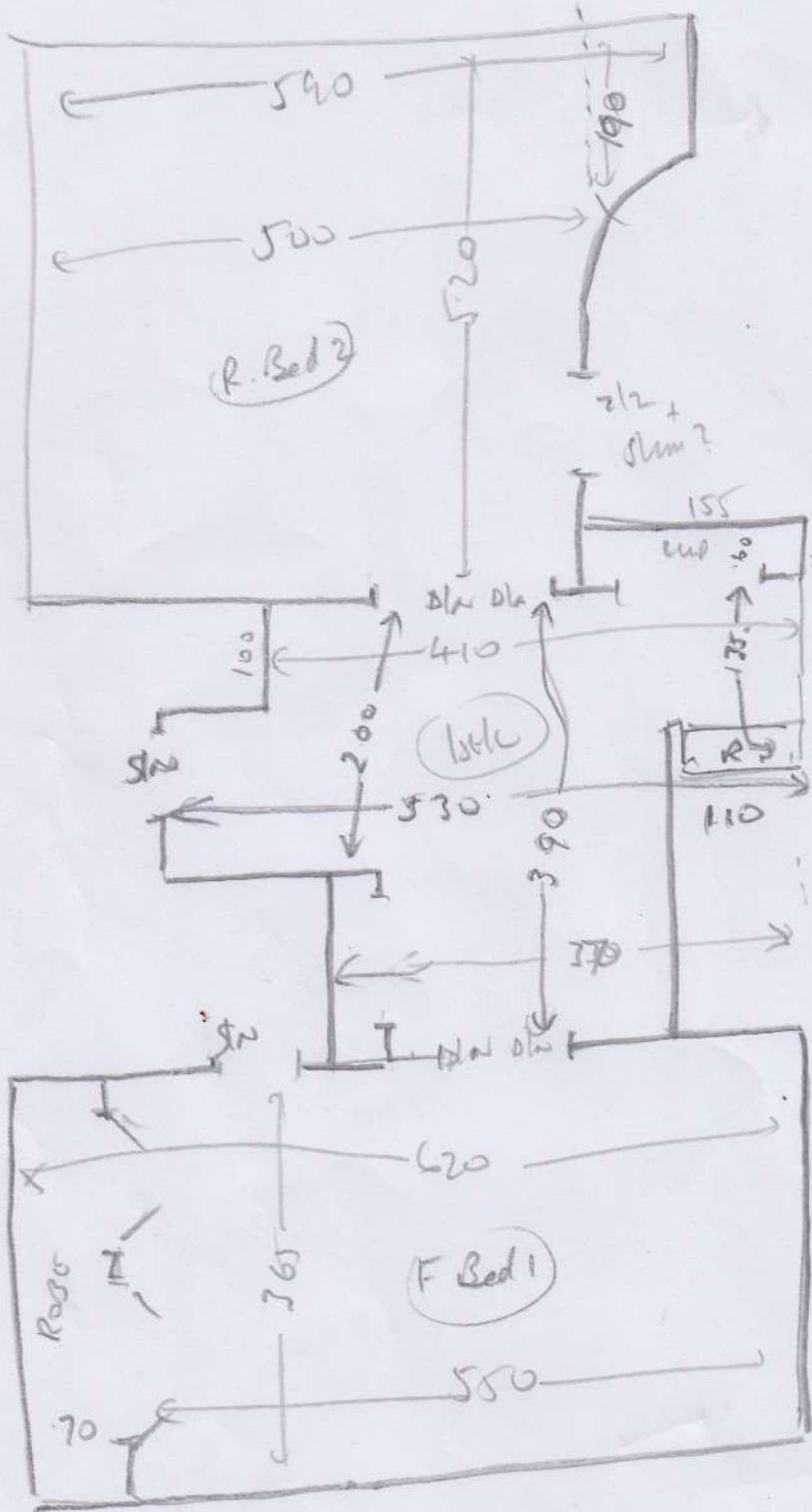

Parlour res
11-3

Bottom stairs

- 11 045 x 082
- B/2 050 x 110

4th
entr
mt (#3)

FRONT

