

R17495

2nd call of 2

Notes for Measure

Estimator: JOHNC

Mr & Mrs A Littleton, 57 Langley Avenue

Date of Measure: Tue, 24 Jan 17

At: 4.30pm

Site Address:

57 Langley Avenue
Surbiton

Customer Address:

57 Langley Avenue
Surbiton
SURBITON

SURBITON

KT6 6QR

KT6 6QR

CONTACT: As customer details

Mobile	Home	Office
07806-946664	020-8390-6794	

Email:
z_j_killick@yahoo.co.uk

*9 Andrew - Littleton@
yahoo.co.uk*

Areas to be done and Description of Measure

Study Hallway Landing (No Stairs) Ground Floor WC & 1st WC & 1st Floor Bathroom

Instructions and Estimators comments

Andrew working from home

Must Read!

Not entered

Office Ref: R17495

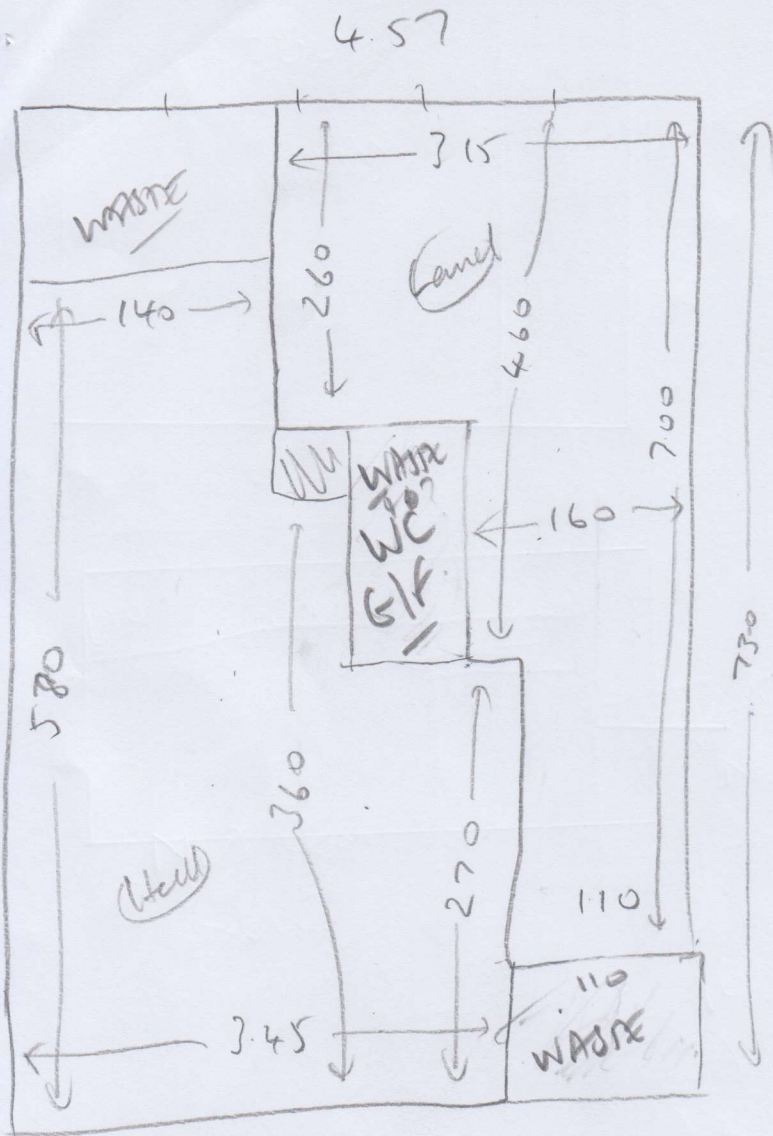

$$7.30 \times 4.57 = 33.40 \text{ m}^2$$

Coir 1.35 x 1m

2+ and slr (Platen spikes)

(1.30)

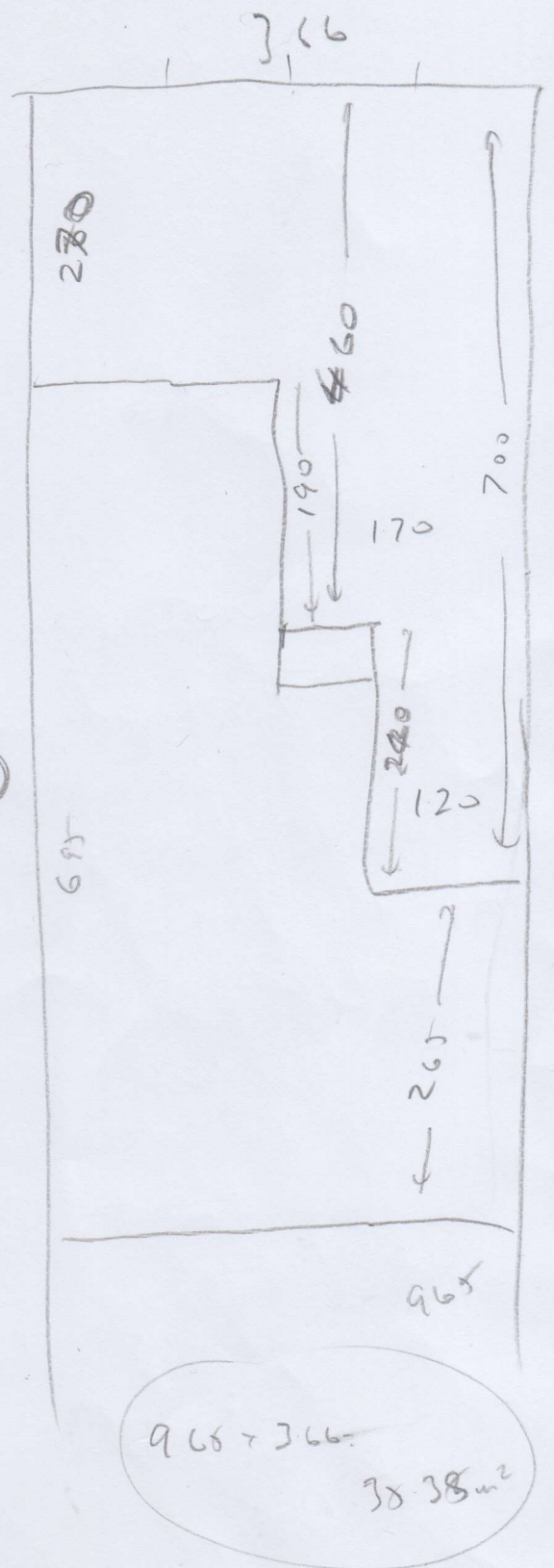

$$9.65 \times 3.66 =$$

$$35.38 \text{ m}^2$$

R. 2495
 UTTRECHT

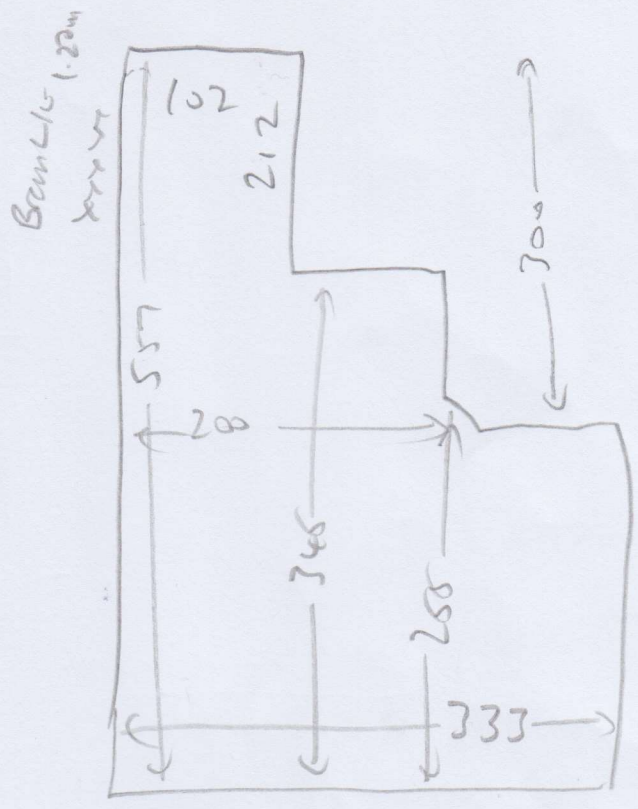
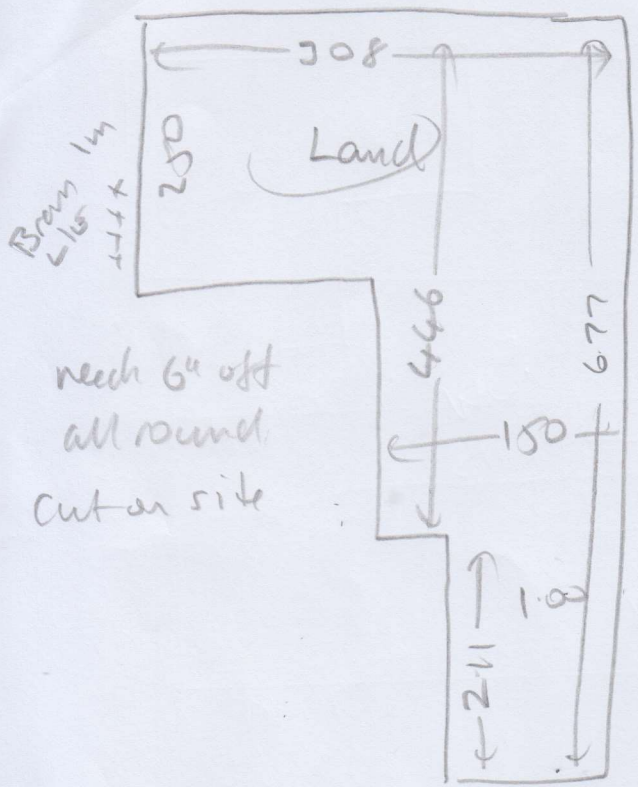

need 6m off
 all round
 cut on site

Op area
 on small

Size all
 starting to
 skanky
 not into
 doorways

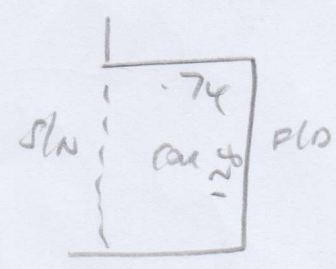

need
 need 1.30m SLN
 around

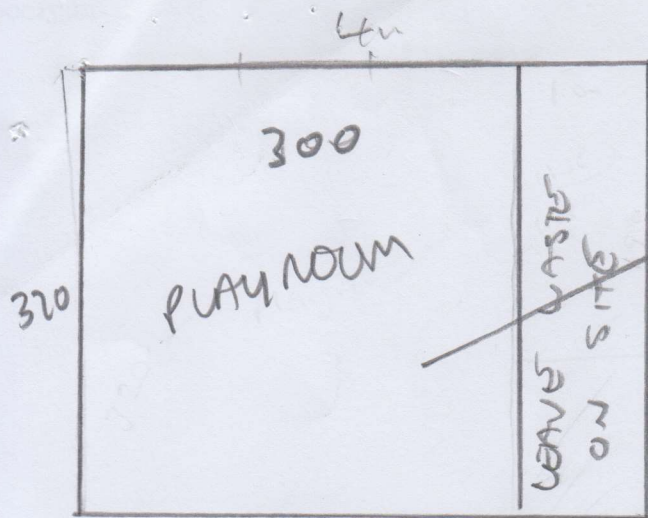

3 x 4 Playroom
 NOT REQUIRED NOW
 212542

(needs staircase (and floor) we)

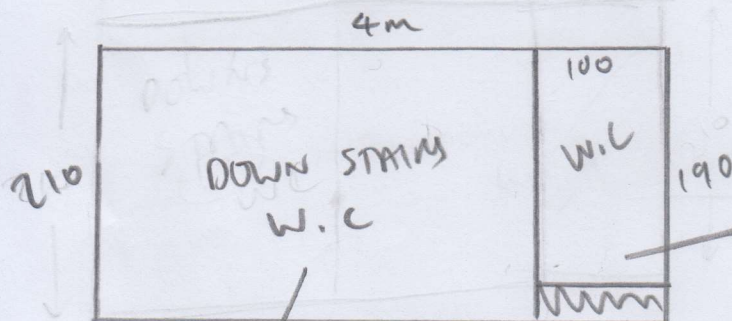

NOT REQUIRED NOW
 (with the mat only)

1st floor WC ONLY
 NOW REQUIRED IN INTENZA
 Soft ROSE

DOWN STAIRS WC WITH THE MAT
 140 x 69cm from HILL WASTE
 ANASTOLIA CARPET (Axminster)

~~PLAY ROOM = 320 x 400 = TBC~~

~~2 x W.C.s. = 210 x 400 = BOUDIQ (BOUNCE DELUXE)~~

BATHROOM = 210 x 200 = CULPECK INTENZA
 ✓
 SOFT ROSE
 BATHROOM
 CARPET.

1st Plan INTENZA sofa base

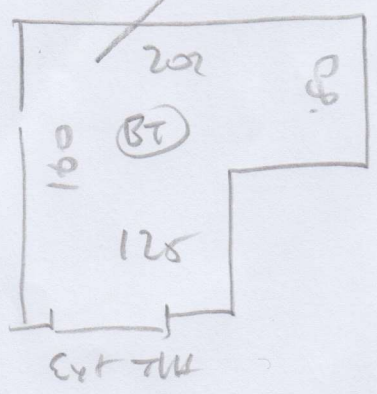

need
w/bs
needs to

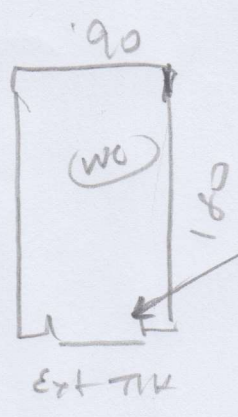

need
w/bs
needs to

WHIPPED MAT
140 x 69cm
SAME AS HSL/L LAMPS

~~Ground floor~~

~~Playroom~~

~~290 x 308
need
w/bs
mtr (or)
needs to
u Berr's sh~~

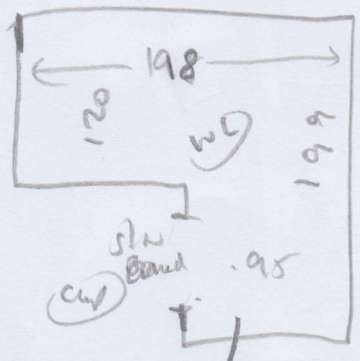

Shed
w/bs
needs to succ
u and sh

NOW think
THIS WE?

Heather think all 4 areas