

mrcarpet  
 Job No: R17769  
 Name: PARTRIDGE  
 Address: 48 KENNEY ROAD  
 SW19 3JQ  
 Tel: \_\_\_\_\_  
 Sheet: \_\_\_\_\_ of: \_\_\_\_\_

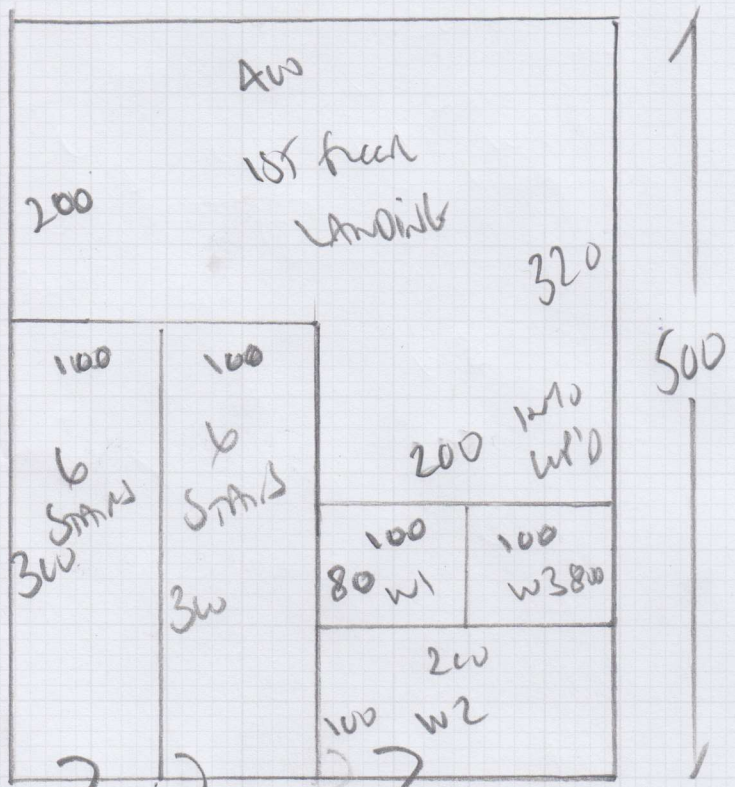

Rock n bar  
 Come to confirm

500 x A100

20m<sup>2</sup>

? ? ?  
 TEMPLATE 3x WINDOWS ON SITE  
 Cut Down to  
 69cm thickness + SEND FOR WHTPLC

Job No: R17769  
 Name: PANTHOLE  
 Address: 48 KENLYN ROAD  
 SW19 3JQ

Tel: \_\_\_\_\_  
 Sheet: \_\_\_\_\_ of: \_\_\_\_\_

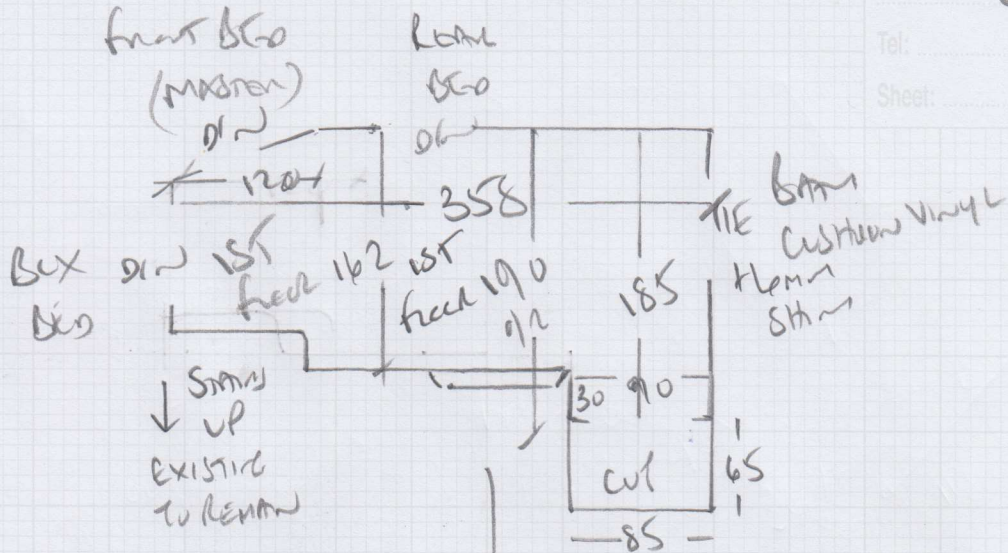

- |                                       |                       |    |          |   |   |
|---------------------------------------|-----------------------|----|----------|---|---|
| TEMPORARY<br>3x WINDERS<br>ON<br>SITE | }                     | W1 | 60 x 90  | } | 69CM WHIPPED<br>RUNNERS<br>FIT TO EXISTING<br>STAIR ROOS/CLIPS. |
|                                       |                       | W2 | 80 x 115 |   |   |
|                                       |                       | W3 | 65 x 78  |   |   |
|                                       | 101                   |    |          |   |   |
|                                       | 45 x 80               |    |          |   |   |
|                                       | 81                    |    |          |   |   |
|                                       | 45 x 105              |    |          |   |   |
|                                       | To Have<br>WOOD floor |    |          |   |   |

\* WHIPPED MAT REQUIRED FOR HALL  
 150CM X 100CM IN SAME CARPET AS S/LANDING

Job No: R17769  
Name: PATRIQUE  
Address: 48 KENY ROAD  
SWIN BDA  
Tel:  
Sheet: of:

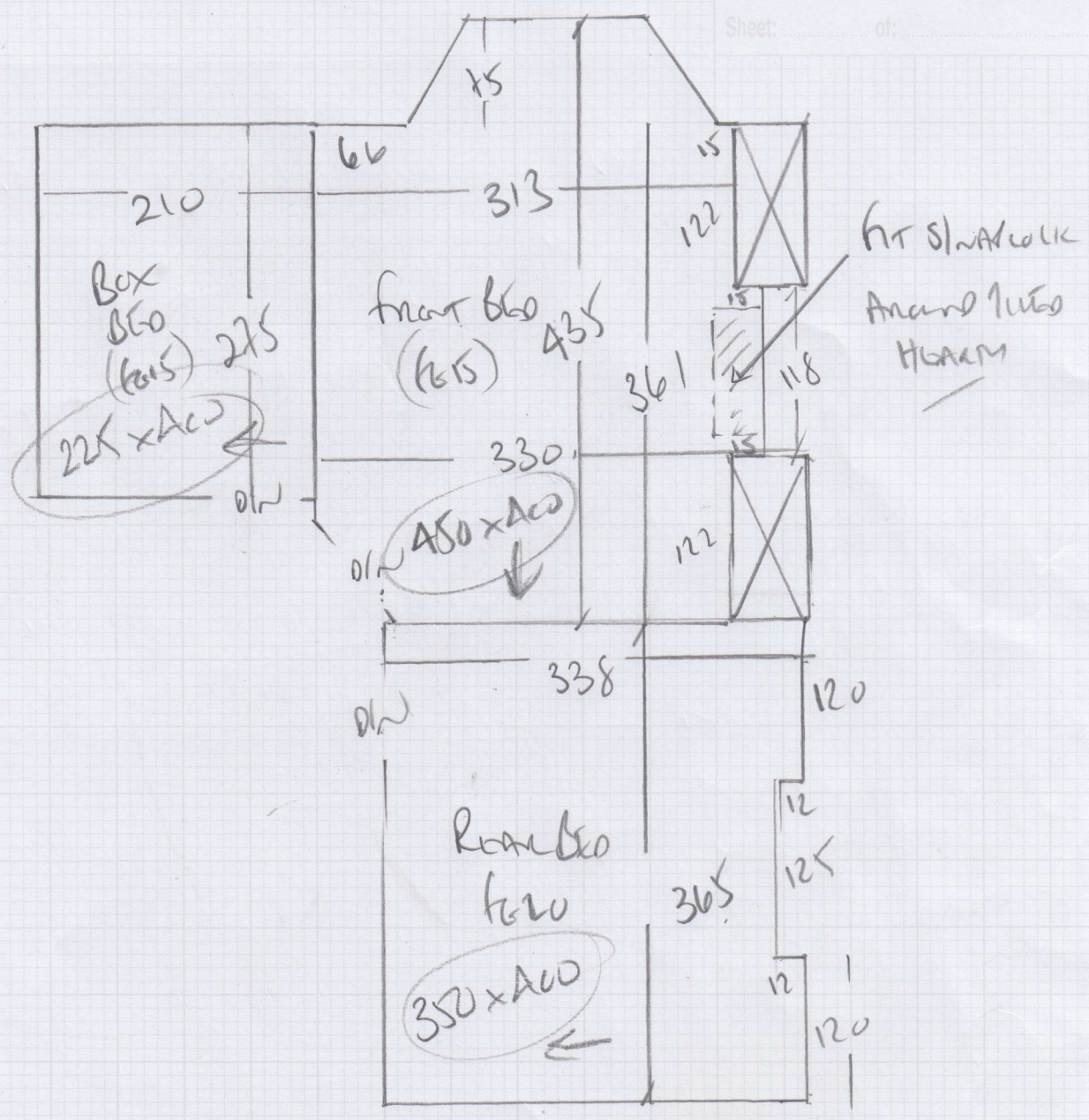

R17769

1st call of 1

Notes for Measure

Estimator: Colin

Mr Gavin & Emma Partridge, 48 Kenley Road

Date of Measure: Sat, 6 Jan 18

At: 8.00am-8.15am

Site Address:

48 Kenley Road  
Merton Park

LONDON SW19 3JQ

CONTACT: Emma 07714-755964

Mobile	Home	Office
07880-745991	07714-755964	N/P

Customer Address:

48 Kenley Road  
Merton Park  
LONDON

SW19 3JQ

Email: gavpartridge@yahoo.com

Areas to be done and Description of Measure

Stairs & Landings - Rock N Roll Pinstripe Runner on 1st flight + re-use existing stair rods. Measure beds for future ref:

Instructions and Estimators comments

Customer to confirm selection - Samples sent 03/01/18 (Hailey - AFC)

*Samples sent Rockin'roll*  
 1 *ML BLUE SKY ✓*  
*MUGDANCE ✓ HAILEY*  
*LENDON CARING ← 8/1/18*

Must Read!

Customer will be home

Office Ref: R17769

Mr Gavin & Emma Partridge, 48 Kenley Road

Date of Measure Sat, 6 Jan 18

At 8.00am-8.15am

**Floor:**  Wood / Concrete / other \_\_\_\_\_

**S/edge:**  Wood/Concrete/No pin/existing (if existing, allow \_\_\_ sticks to supplement where necessary)

**Sticking Req'd:** Yes/ No Type: Fastset/Other

**Underlay:** Re-use Existing /  New required

**Type:** 42oz Felt / Fomalux / PU Foam /  Luxury PU Foam /  LowTog / Durafit  
*3 B500 SLU*

**Doorbars:**  Alloy /  Satin Ali /  Polished Ali / Anod / Solid Brass / Chrome / Nisheen  
Seam/Wood/T/Holds: colour \_\_\_\_\_

**Door Clearance:**  OK / Low (advise on quote)

**Uplift:** No /  Yes (if "Yes" - what type?) Lead line on as above

**Furniture:** No/ Yes (if YES, please specify the following) - 1 man / 2 men (Fitter to get paid) £\_\_\_\_\_ total/per room

**Parking Cost:**  Free / £\_\_\_\_\_ per hour

**Parking Restrictions:** (type) / £ NONE

**Congestion Zone:**  No / Yes

**Access:**  Easy / Hard / 2 men req'd / \_\_\_\_\_ floor? *1st Ground-1st*

**Runners:**  Whipping / Binding (if binding, specify type)

**Tape size:** ~~1 1/2"~~ / 2" / 3" / 5"

**Style:** Top taping / Side binding

**Stairrods:** Type EXISTING Nr 5 Size 6mm

**Must Read: Customer will be home**

Office Ref: R17769