

mrcarpet  
 Job No: R17989  
 Name: HUDSON  
 Address: Tolham (3rd floor)  
 18 EARLS CUM SQUARE  
 SW5 9DN  
 Tel: \_\_\_\_\_  
 Sheet: \_\_\_\_\_ of: \_\_\_\_\_

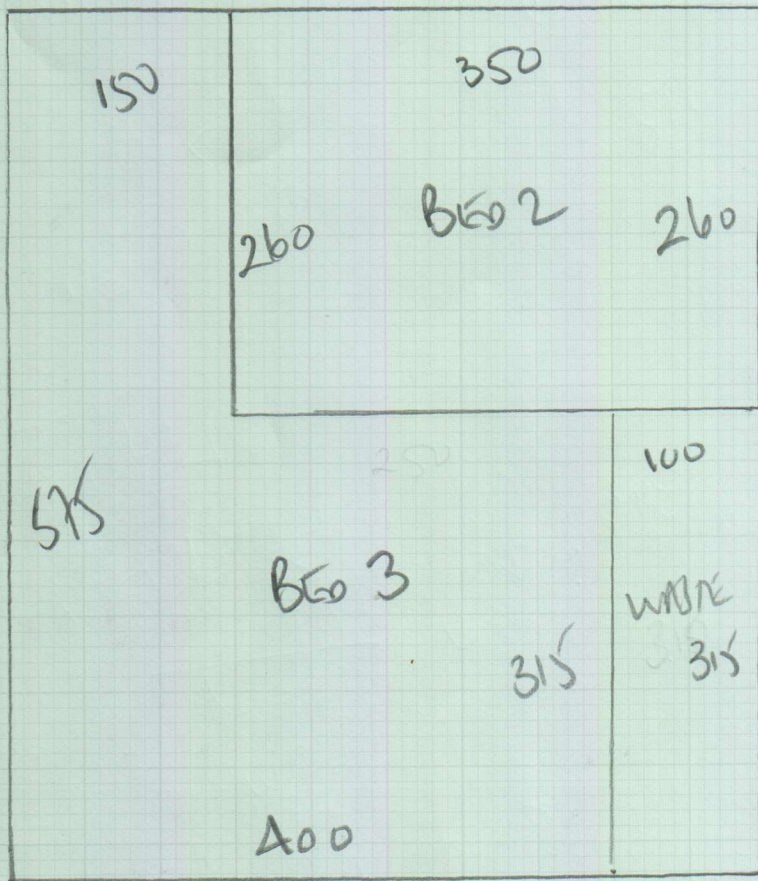

SCALE TMSI'S  
 CALCULATIONS  
 AM + SM WIDTHS  
 RAN 575 x 500  
 = 2875m<sup>2</sup>

BEO 1 305 x 400  
 = 1220m<sup>2</sup>

Total  
4095m<sup>2</sup>

OR

BEO 1 305 x 400

BEO 2 260 x 400

BEO 3 530 x 400

1095 x 400

4380m<sup>2</sup>

Job No: R17989  
 Name: H20SON  
 Address: TEL HAT (310700)  
 18 EARLS COURT SQUARE  
 Tel: SWS-900  
 Sheet: 01

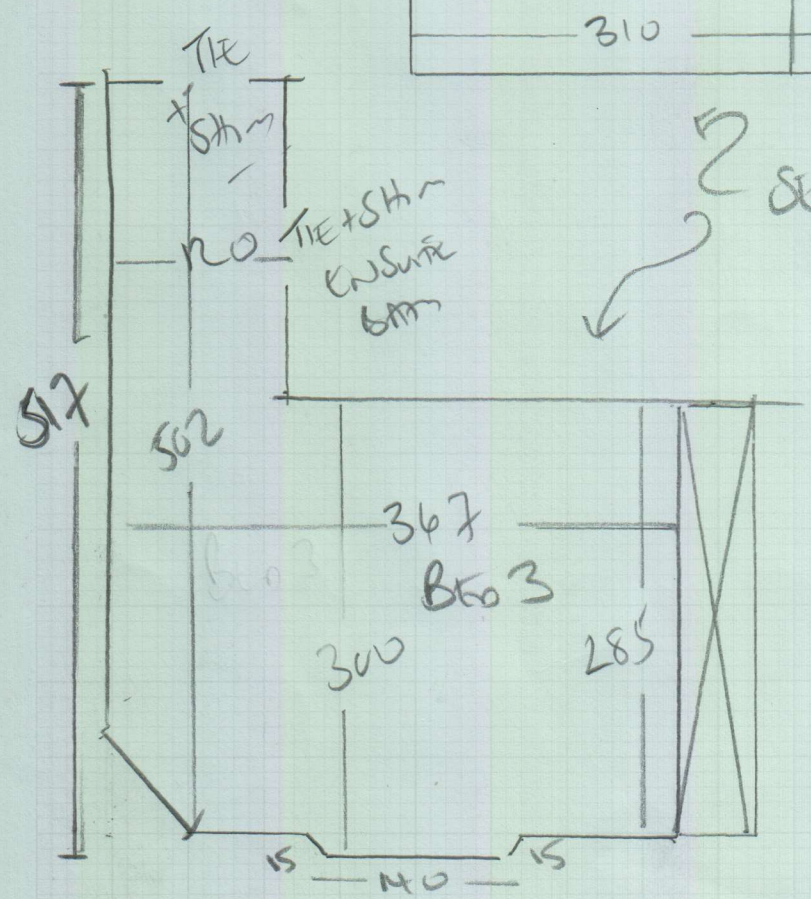
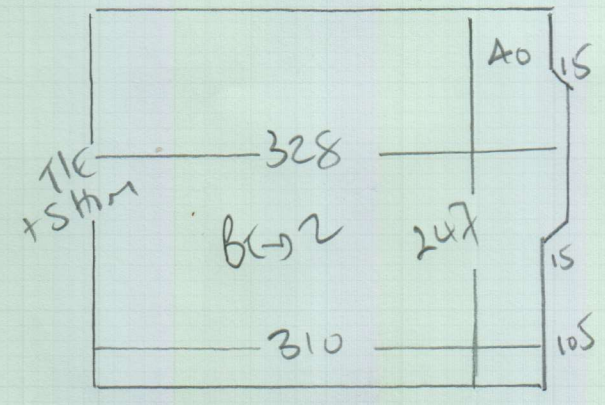
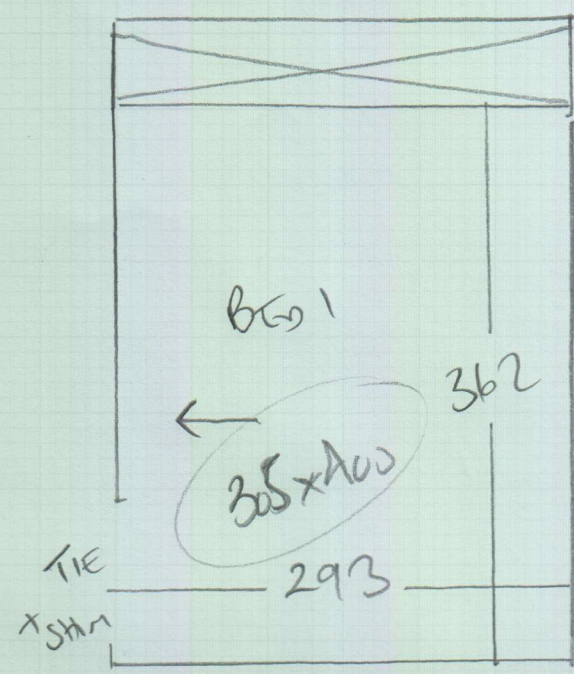

SEE PLAN 5X5 X SCUM

R17989 Heosca

(Maioie Mans)

26.9.18.

To Colin @ MRC

Carpet: Stone Twist 50

SLO 5035

Not all measurements are known by me so not shown on drawings

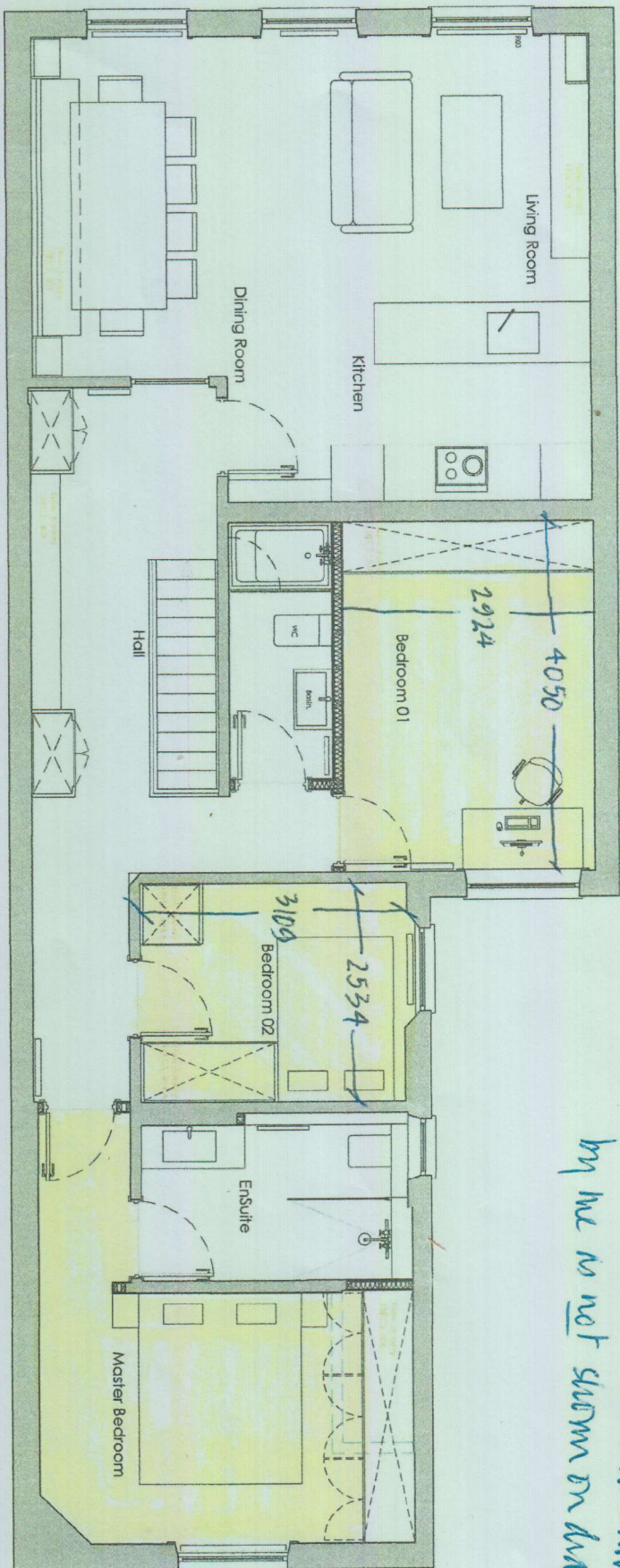

CONRAD MARGULEY ARCHITECT

1, 020 8877 0371 M: 07904 129 335

W: www.conradmarguley.com

PROJECT NAME:	18 Bed Court House	CLIENT NAME:	Tom Hudson	DRAWN BY:	Conrad M	Written:	A	Date:	10/7/18	Checked:	Johny / Edina	Revision:	1/30/18
DRAWING DESCRIPTION:	Joinery Scheme	DRAWING SCALE:	1:50 (A4)	M.O.:	C.A.	Drawn:	A	Drawn:	10/7/18	Checked:	Johny / Edina	Revision:	1/30/18
DRAWING ID:	JHECS_200	DRAWING ID:	JHECS_200	DRAWING ID:	JHECS_200	DRAWING ID:	JHECS_200	DRAWING ID:	JHECS_200	DRAWING ID:	JHECS_200	DRAWING ID:	JHECS_200

NOTE:  
 All the joinery is to be painted with Farrow & Ball Parkwood  
 3500

General Note:  
 THE DESIGN OF THE DRAWING IS THE PROPERTY OF CONRAD MARGULEY ARCHITECTS AND IS NOT TO BE REPRODUCED OR TRANSMITTED IN ANY FORM OR BY ANY MEANS, ELECTRONIC OR MECHANICAL, INCLUDING PHOTOCOPYING, RECORDING, OR BY ANY INFORMATION STORAGE AND RETRIEVAL SYSTEM, WITHOUT THE WRITTEN PERMISSION OF CONRAD MARGULEY ARCHITECTS.

R17989

3rd call of 3

Notes for Measure

Estimator: Colin

Mr Tom Hodson, Top Floor Flat

Date of Measure: Thu, 27 Sep 18

At: 12-1pm

Site Address:

Top Floor Flat  
18 Earls Court Square

LONDON SW5 9DN

Customer Address:

Top Floor Flat  
18 Earls Court Square  
LONDON SW5 9DN

CONTACT: As customer details

Mobile	Home	Office
07795-026144		

Email:  
thodson@gmail.com

Areas to be done and Description of Measure

3 x bedrooms

2 SELECTED  
SLOANE TWOT '50'  
CORAL SLO 5035

Instructions and Estimators comments

Measure only

Must Read!

BOS

Office Ref: R17989

Mr Tom Hodson, Top Floor Flat

Date of Measure Thu, 27 Sep 18

At 12-1pm

Floor: Wood / Concrete / other \_\_\_\_\_

S/edge: Wood/Concrete/No pin/existing (if existing, allow \_\_ sticks to supplement where necessary)

Sticking Req'd: Yes/No Type: Fastset/Other

Underlay: Re-use Existing / New required

Type: 42oz Felt / Fomalux / PU Foam / Luxury PU Foam / LowTog / Durafit

Doorbars: Alloy / Satin Ali / Polished Ali / Anod / Solid Brass / Chrome / Nisheen  
Seam/Wood/T/Holds: colour \_\_\_\_\_

Door Clearance: OK / Low (advise on quote) *2 Door Handles are Satin Chrome at present.*

Uplift: No / Yes (if "Yes" - what type?) \_\_\_\_\_

Furniture: No/Yes (if YES, please specify the following) - 1 man / 2 men (Fitter to get paid) £ \_\_\_\_\_ total/per room

Parking Cost: Free / £ 360 per hour

Parking Restrictions: (type) / £ Pay by phone in next street

Congestion Zone: No / Yes *Fitter will need to unload then go and park up Penryn Road - possibly closest meters*

Access: Easy / Hard / 2 men req'd / 3rd floor? NO LIFT!! PORTERAGE!! ITS A LONG WAY UP

Runners: X Whipping / Binding (if binding, specify type)

Tape size: X 1 1/2" / 2" / 3" / 5"

Style: X Top-taping / Side binding

Stairrods: Type X \_\_\_\_\_ Nr \_\_\_\_\_ Size \_\_\_\_\_

Must Read: BOS