

Job No: R17992  
Name: SUDGENS  
Address: 80 OLD HOUSE CLOSE  
SW19 5AW  
Tel:  
Sheet: of:

REAR BEDROOM

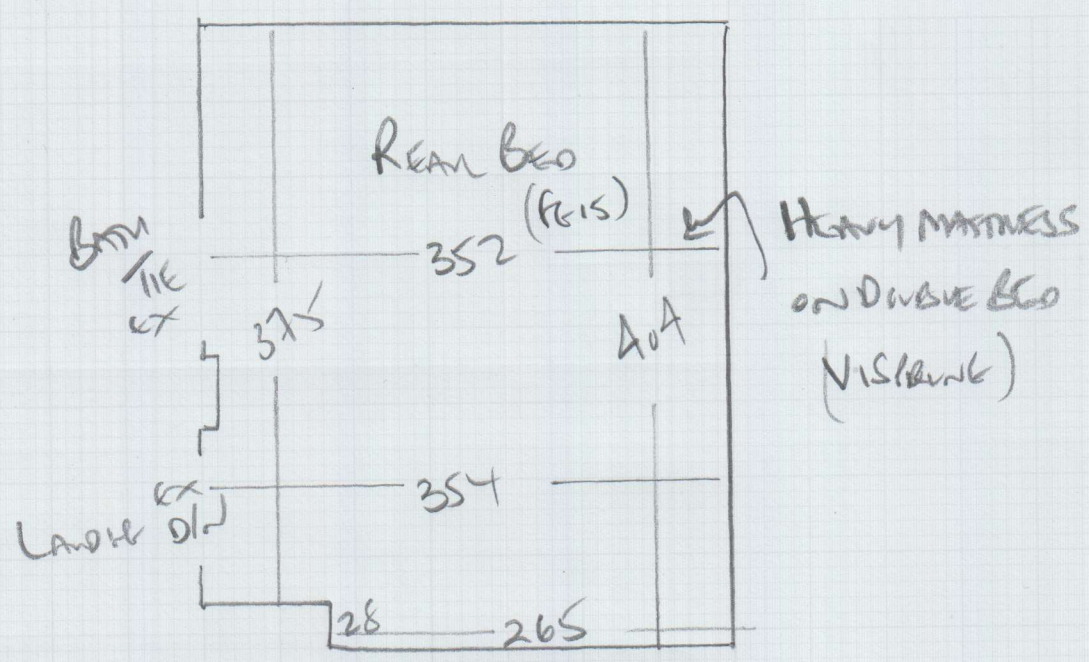

WOOD FRAMES AND  
LIFT EXISTING FRAMING (MADOKO)  
EXISTING FELT UNDERLAY  
USE EXISTING DOORWAYS

FOR NEW COVERING ADMIT POSSIBLE TO FRONT BEDROOM  
TO COVER OVER FRAMING JOISTS - PULLED BY CUSTOMER'S CAT!!

ALSO COULD DO WITH LOW END GUTTER IN FRONT OF DOORWAYS  
AS PINS SHOWING THROUGH AT PRESENT!!

R17992

1st call of 1

Notes for Measure

Estimator: Colin

Mrs Arja Suddens, 8 Old House Close

9.15

Date of Measure: Mon, 1 Oct 18

At: 10:00 - 10:30

9.30 prompt

Site Address:

8 Old House Close  
Wimbledon Village

LONDON SW19 5AW

CONTACT: As customer details

Mobile	Home	Office
07879-730999		

Customer Address:

8 Old House Close  
Wimbledon Village  
LONDON

SW19 5AW

Email:

margaret@wimbledontennislettings.co.uk

Copy in arjaSuddens@gmail.com

Areas to be done and Description of Measure

1 x bedroom for Crucial Trading Moloko Huskie (cust has sample) product is Discontinued - Crucial have 1 roll left.  
4m ONLY

SEND IMAGES OF NEW DOUBLE  
NOGS TO BE ADORN OR WIDER  
TO COVER FRAMING CARPET IN  
FRONT BEDROOM

Instructions and Estimators comments

Crucial priced Moloko at £10 pm2, so £30 pm2 price given to cust. carpet and fitting costs only!!!

Must Read!

LEAVE FOR ANT TO DEAL WITH. THANKS!!!

Office Ref: R17992

Mrs Arja Suddens, 8 Old House Close

Date of Measure Mon, 1 Oct 18

At 10:00 - 10:30

Floor:  Wood / Concrete / other \_\_\_\_\_  
 S/edge:  Wood/Concrete/No pin/existing (if existing, allow 2 sticks to supplement where necessary) *STRAIGHT / NO PIN IF ANY AT WAREHOUSE?*  
 Sticking Req'd: Yes/ No Type: Fastset/Other  
 Underlay:  Re-use Existing /  New required  
 Type:  42oz Felt / Fomalux / PU Foam / Luxury PU Foam / LowTog / Durafit  
 Doorbars: Alloy /  Satin Ali / Polished Ali / Anod / Solid Brass / Chrome / Nisheen Seam/Wood/T/Holds: colour \_\_\_\_\_ *40mm CROWN BAR*  
 Door Clearance:  OK / Low (advise on quote)  
 Uplift: No /  Yes (if "Yes" - what type?) \_\_\_\_\_  
 Furniture: No/ Yes (if YES, please specify the following) - 1 man / 2 men (Fitter to get paid) £ 15 total/per room  
 Parking Cost: Free / £ \_\_\_\_\_ per hour *IN RESIDENTS BAY WITH PERMIT*  
 Parking Restrictions: (type) / £ SEE CUSTOMER FOR PERMIT  
 Congestion Zone:  No / Yes  
 Access:  Easy / Hard / 2 men req'd / 1ST floor? *HEAVY MATTRESS / DWGUE BED TO MOVE*  
 Runners: ~~Whipping~~ / Binding (if binding, specify type)  
 Tape size: ~~1 1/2"~~ / 2" / 3" / 5"  
 Style: ~~Top taping~~ / Side binding  
 Stairrods: Type ~~1~~ \_\_\_\_\_ Nr \_\_\_\_\_ Size \_\_\_\_\_

**Must Read: LEAVE FOR ANT TO DEAL WITH. THANKS!!!**