

Front view from below

R18120  
FENAROLI  
56 BLAKES AVE  
NEWMAIDEN  
KT13 6RT

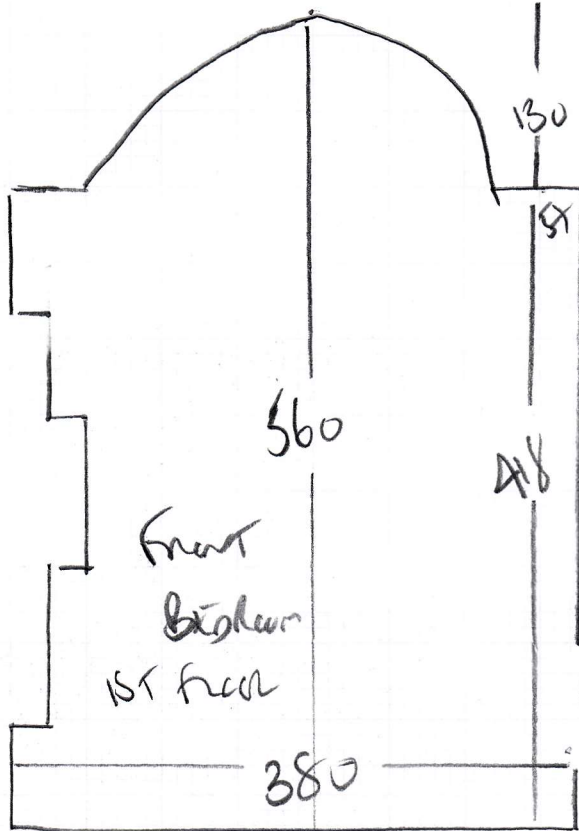

Linton Trust '50's  
Colour LMSU 2007

575 x 400

23m<sup>2</sup>

EX D/ALP  
ANGLICO BRASS

WOOD FLOORBOARDS / HANDSANDLO

UPHOLSTERY TRIM + RUBBER (PIED IN CENTRE OF ROOM)

CUT AWAY AT BRIMMERS BY DECORATOR TO HIDE SCREWS

Mrs Carol Fenaroli, 56 Blakes Avenue

Date of Measure: Tue, 19 Mar 19

At: 4.30pm-5.00pm

Site Address:

56 Blakes Avenue  
New Maldon

NEW MALDEN

KT3 6RF

Customer Address:

56 Blakes Avenue

NEW MALDEN

KT3 6RF

CONTACT: As customer details

Mobile	Home	Office
	020-8942-1919	N/P

Email:  
carol.fenaroli@btinternet.com

Areas to be done and Description of Measure

Bedroom

Instructions and Estimators comments

Collect Samples and get selection

2 LINTON - LINTSO - 209 STRUCTURES ON SITE  
WITH COLIN (VTS10 LIGHT HUNTER)

fit next week 28/3/19

Alan Gant - reserved 1st slot

Must Read!

Not entered

Office Ref: R18120

Mrs Carol Fenaroli, 56 Blakes Avenue

Date of Measure Tue, 19 Mar 19

At 4.30pm-5.00pm

**Floor:**  Wood / Concrete / other \_\_\_\_\_

**S/edge:**  Wood/Concrete/No pin/existing (if existing, allow     sticks to supplement where necessary) *Allow All new*

**Sticking Req'd:** Yes/ No Type: Fastset/Other

**Underlay:** Re-use Existing /  New required

**Type:** 42oz Felt / Fomalux / PU Foam /  Luxury PU Foam / LowTog / Durafit

**Doorbars:** Alloy / Satin Ali / Polished Ali /  Anod / Solid Brass / Chrome / Nisheen Seam/Wood/T/Holds: colour     *EXISTING LOOKS FINE!*

**Door Clearance:**  OK / Low ( advise on quote)

**Uplift:** No /  Yes (if "Yes" - what type?) *SEPARATE QUOTE FOR UPLIFT AS DECLARATIONS MAY DO IT?*

**Furniture:**  No/Yes (if YES, please specify the following) - 1 man / 2 men (Fitter to get paid) £ 5 total/per room *BED ONLY - DISMANTLED IN 2 BITS*

**Parking Cost:** Free / £ \_\_\_\_\_ per hour

**Parking Restrictions:** (type) / £ ON DRIVEWAY - WITH PERMISSION OR ON ROAD IS FREE.

**Congestion Zone:**  No / Yes

**Access:**  Easy / Hard / 2 men req'd / 1ST floor?

**Runners:** Whipping / Binding (if binding, specify type)

**Tape size:**  1 1/2" / 2" / 3" / 5"

**Style:**  Top taping / Side binding

**Stairrods:** Type \_\_\_\_\_ Nr \_\_\_\_\_ Size \_\_\_\_\_

Must Read: Not entered