

Am Diagram

1250 x ACO  
 1250 x ACO  
 650 x ACO  
 ACO x ACO

Appendix

R18136  
 NEWBURN 1 GRAD  
 EDUCATION CENTRE  
 ST GEORGES HOSPITAL  
 BLACKSHAW ROAD  
 SWIF OUT

To VINYL floor 3850 x ACO = 142m<sup>2</sup>

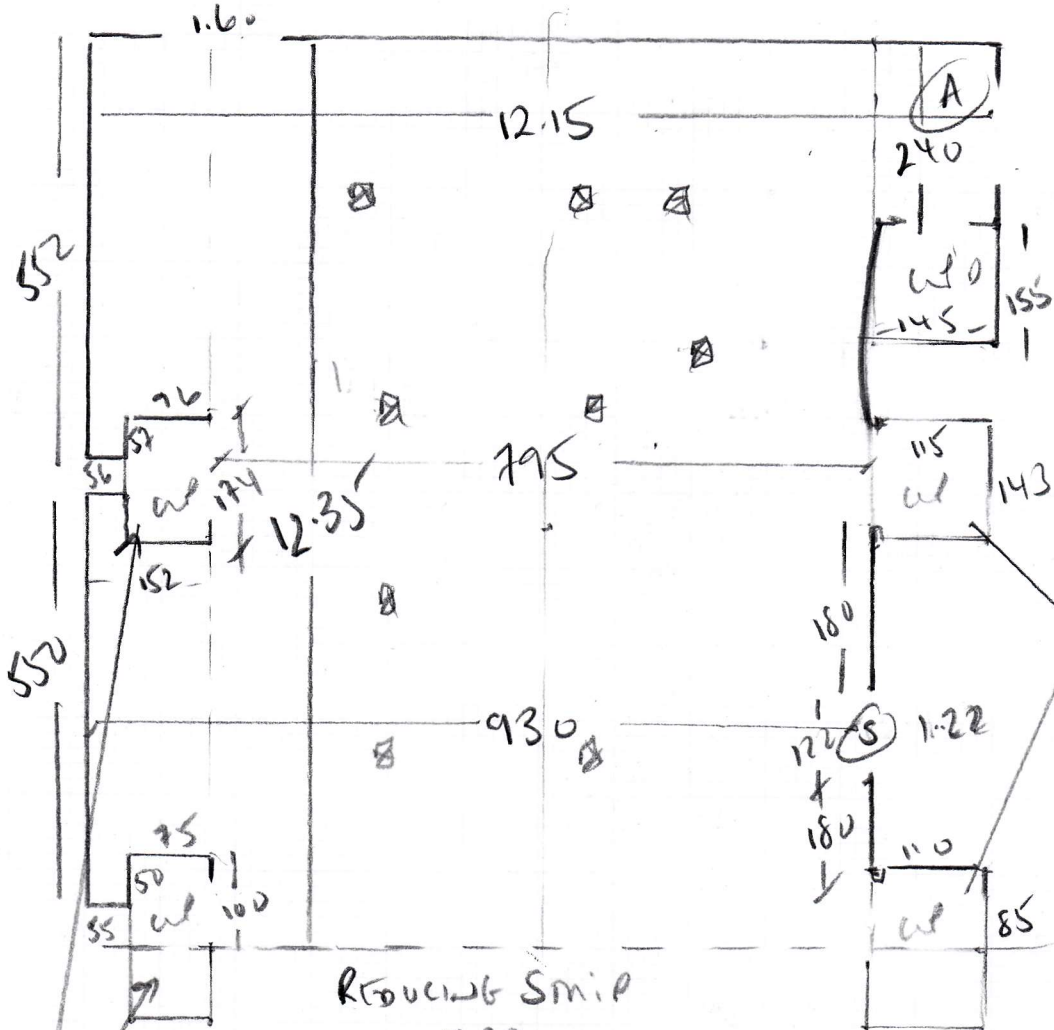

WALL DIVIDERS  
 FLOW AWAY INTO  
 THESE CUPBOARDS

WALL DIVIDERS FLOW AWAY  
 INTO THESE CUPBOARDS

9 ACCESS TRAYS IN FLOOR - SINGLE TO 10.5 / 7.5 MESH x 9

WOOD BLOCK FLOOR - SCREENED OVER TOP !! Blowing !!

PRIME + RE-SLACKED FLOOR? Plywood NOT AN OPTION OVER 9 ACCESS TRAYS IN FLOOR !!

R18136

1st call of 3

Notes for Measure

Estimator: Colin

Peter Newpoint Group (UK) Ltd, Education Centre,

Date of Measure: Thu, 18 Apr 19

At: 9-00

Site Address:

Education Centre,  
St Georges Hospital, Blackshaw Road

TOOTING SW17 0QT

CONTACT: Peter Chopyk

Mobile	Home	Office
07956-447489	020-8543-2180	N/P

Customer Address:

Achievment, Links Avenue

PEACEHAVEN

BN10 8UX

Email:

petert@newpoint.co.uk

Areas to be done and Description of Measure

Meeting/Function Room

Instructions and Estimators comments

Take good quality JHS Sample Folders

Anthony

THIS JOB IS NOT OUR BAG!!

CONTRACT JOB - SCREENS + STICK DOWN  
POSSIBLY OUT OF HANDS WORKING!!  
DUE TO NUMBER OF PEOPLE ON SITE  
DINK RE-FUNDAMENT?

I UPLIFTER EXISTING CANOPY + SCREENS  
COMES UP WITH IT!!

MY ADVICE WOULD BE NOT TO  
TAKE IT ON!!

LAND - SCALA TOMAR  
CASH 820 SEVERES

Must Read!

Turn Left at Pelican House. Call Peter 07956447489

Office Ref: R18136

Peter Newpoint Group (UK) Ltd, Education Centre,

Date of Measure Thu, 18 Apr 19

At 9-00

<b>Floor:</b>	Wood / Concrete / other <u>WOOD BLOCK</u> - <u>SLAB ON TOP IS BLOWN!!</u>
<b>S/edge:</b>	Wood/Concrete/No pin/existing (if existing, allow ___ sticks to supplement where necessary)
<b>Sticking Req'd:</b>	<u>Yes</u> /No Type: Fastset/Other <u>PRIME + NEW SLABS IS REQUIRED</u>
<b>Underlay:</b>	Re-use Existing / New required <u>X STICK DOWN CARPET</u>
<b>Type:</b>	42oz Felt / Fomalux / PU Foam / Luxury PU Foam / LowTog / Durafit
<b>Doorbars:</b>	Alloy / Satin Ali / Polished Ali / Anod / Solid Brass / Chrome / Nisheen Seam/Wood/T/Holds: colour <u>~</u> <u>REMOVING STRIPS - BLACK</u>
<b>Door Clearance:</b>	OK / <u>Low</u> (advise on quote)
<b>Uplift:</b>	No / <u>Yes</u> (if "Yes" - what type?) <u>SMALL DOWN SINCE 1996!!</u>
<b>Furniture:</b>	<u>No</u> /Yes (if YES, please specify the following) - 1 man / 2 men (Fitter to get paid) £_____ total/per room
<b>Parking Cost:</b>	Free / £ <u>300</u> per hour <u>IN HOSTING PRS + DISPLAY</u>
<b>Parking Restrictions:</b>	(type) / £ _____ <u>ASIC CUSTOMER?</u> <u>NO PARKING NEARBY THAT I CAN SEE?</u>
<b>Congestion Zone:</b>	<u>No</u> / Yes
<b>Access:</b>	Easy / Hard / 2 men req'd / <u>1ST</u> floor? <u>LARGE CUTS of 12.50 x 4 m</u> <u>WOULD BE DIFFICULT TO GET INTO BUILDING</u>
<b>Runners:</b>	<u>X</u> Whipping / Binding (if binding, specify type)
<b>Tape size:</b>	<u>X</u> 1½" / 2" / 3" / 5"
<b>Style:</b>	<u>X</u> Top taping / Side binding
<b>Stairrods:</b>	<u>X</u> Type _____ Nr _____ Size _____

**Must Read: Turn Left at Pelican House. Call Peter 07956447489**