

Lounge & HALL

Suburb Inst 'Sultan'

Colour 634/25 600 x 400 26.4um<sup>2</sup>  
 120 x 500 6um<sup>2</sup>  
32.4um<sup>2</sup>

Job No: R18208  
 Name: Cowen  
 Address: 22 HAMPSIDE COURT  
 TADWORTH STREET  
 TADWORTH  
 Tel: K120 5RY  
 Sheet:

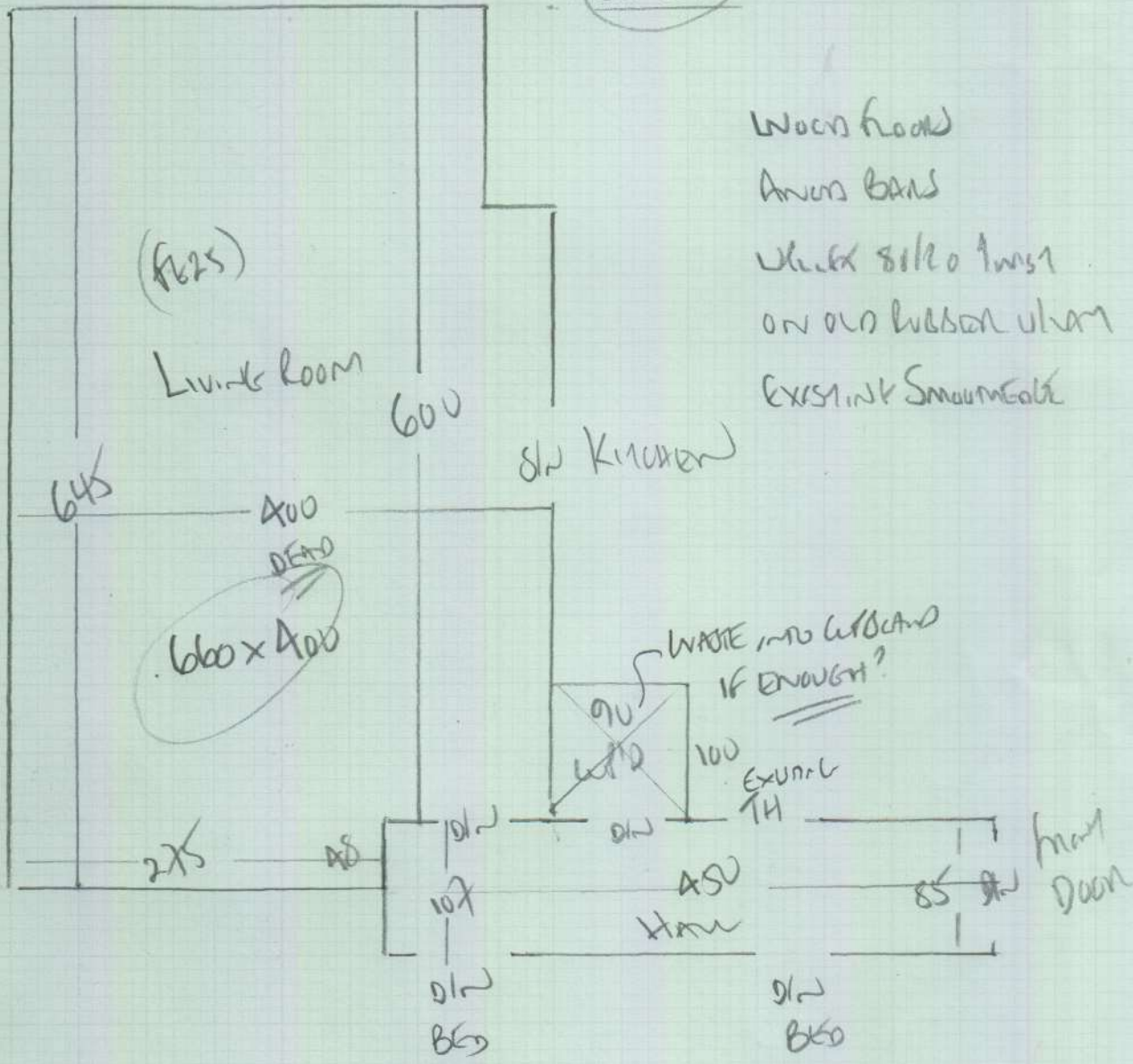

Suburb Inst 'Sultan' Colour 634/25

Lounge Room 600 x 400 = 26.4um<sup>2</sup>  
 HALLWAY 120 x 500 = 6um<sup>2</sup>  
TOTAL 32.4um<sup>2</sup>

R18208

2nd call of 2

Notes for Measure

Estimator: Colin

Mrs D Cowen, 22 Heathside Court

Date of Measure: Wed, 31 Jul 19

At: 9.30-10.00am

Site Address:  
22 Heathside Court

Customer Address:  
22 Heathside Court

TADWORTH KT20 5RY

TADWORTH KT20 5RY

CONTACT: As customer details

Mobile	Home	Office
07768-947318		

Email:  
vanessacowen@btopenworld.com

Areas to be done and Description of Measure

Living Room & Hall - Customer has sample - Sudbury Twist Super 634/25

Instructions and Estimators comments

Go with Steve Combes from previous measure

**Must Read!** Via Steve Combes

Office Ref: R18208

Mrs D Cowen, 22 Heathside Court

Date of Measure Wed, 31 Jul 19

At 9.30-10.00am

Floor: Wood / Concrete / other \_\_\_\_\_

S/edge: Wood/Concrete/No pin/existing (if existing, allow 3 sticks to supplement where necessary)

Sticking Req'd: Yes/No Type: Fastset/Other

Underlay: Re-use Existing / New required

Type: 42oz Felt / Fomalux / PU Foam / Luxury PU Foam / LowTog / Durafit

Doorbars: Alloy / Satin Ali / Polished Ali / Anod / Solid Brass / Chrome / Nisheen Seam/Wood/T/Holds: colour \_\_\_\_\_

Door Clearance: OK / Low (advise on quote)

Uplift: No / Yes (if "Yes" - what type?) Two lines on ribbon

Furniture: No/Yes (if YES, please specify the following) - 1 man / 2 men (Fitter to get paid) £ 25 total/per room

Parking Cost: Free / £ \_\_\_\_\_ per hour

Parking Restrictions: (type) / £ Visiting BMS

Congestion Zone: No / Yes

Access: Easy / Hard / 2 men req'd / Ground floor?

Runners: Whipping / Binding (if binding, specify type)

Tape size: 1 1/2" / 2" / 3" / 5"

Style: Top taping / Side binding

Stairrods: Type \_\_\_\_\_ Nr \_\_\_\_\_ Size \_\_\_\_\_

**Must Read: Via Steve Combes**