

R18216  
 SCOTT  
 78A Sumpdown Rd  
 SW20 8PX

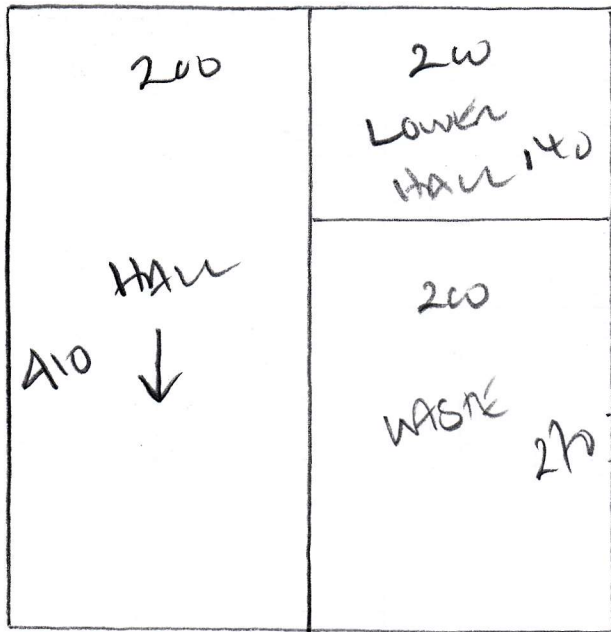

Super STAINFREE TRUST  
 COVER (NEW STAIN)

Panel 410 x 400  
 Lower 320 x 400  
 Ben 1 560 x 400  
 Ben 2 440 x 400  
1670 x 400

6680m<sup>2</sup>

R18216  
 Scott  
 784 Southdown Road  
 SW20 8PX

WOOD floors

MINIMUM FURNITURE

URIFT + DISPOSE TWOT ON OLD PUTAM

(CUSTOMER WILL DO OWN URIFT)

PARKING - CUSTOMER TO HAVE PERMIT

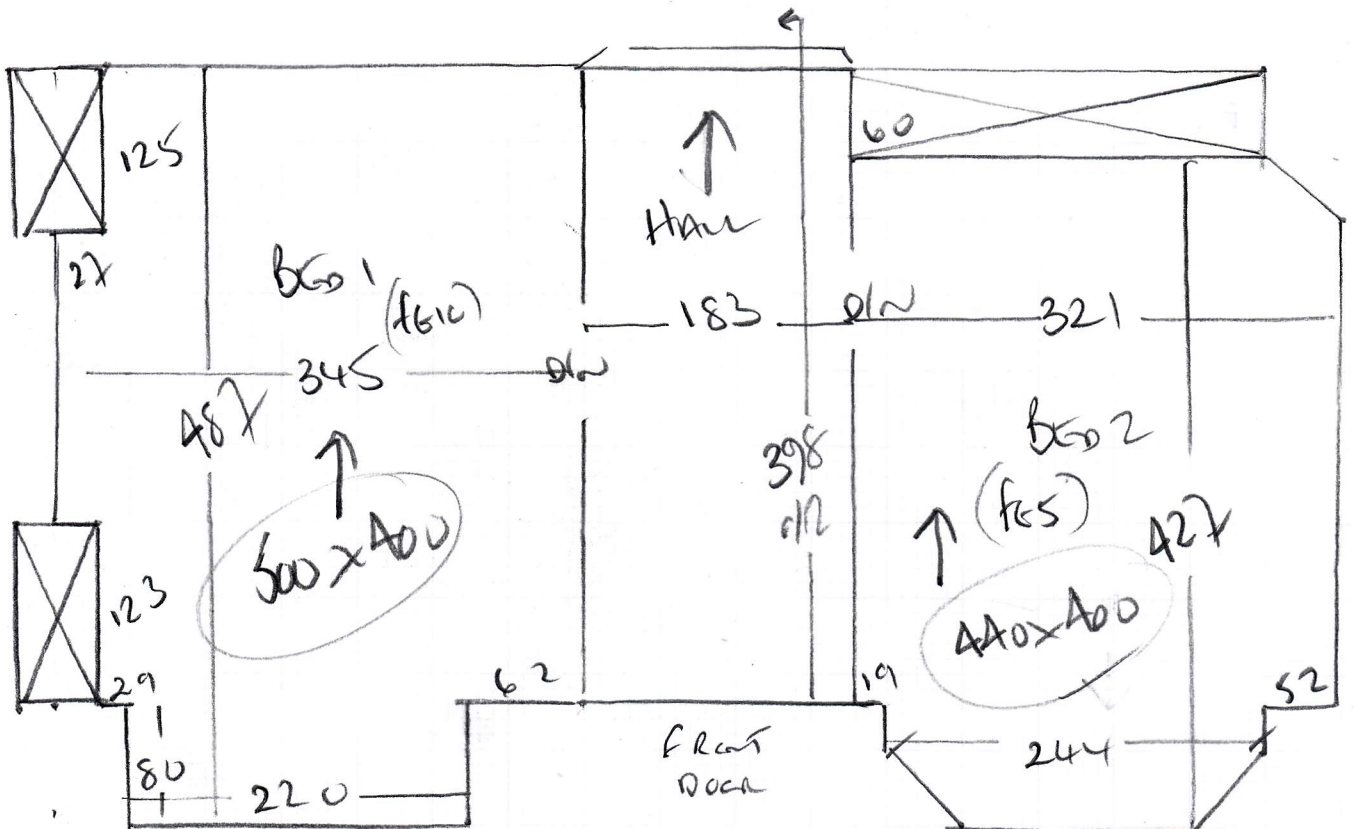
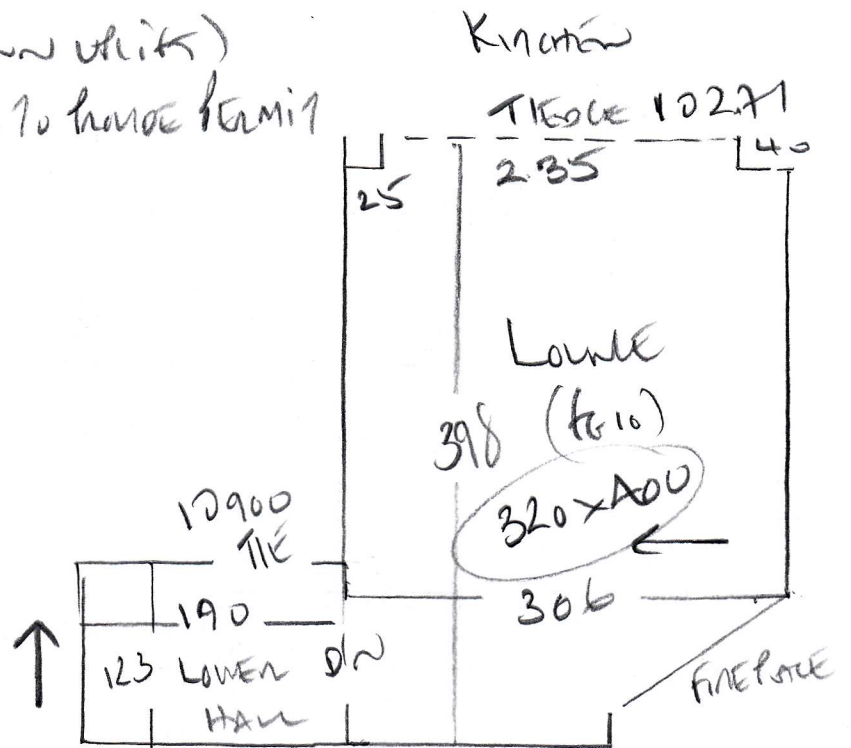

R18216

2nd call of 2

Notes for Measure

Estimator: Colin

Mr Alastair Scott, 78a Southdown Rd

Date of Measure: Mon, 12 Aug 19

At: 10am

Site Address:

78a Southdown Rd

Customer Address:

78a Southdown Rd

LONDON

SW20 8PX

LONDON

SW20 8PX

CONTACT:

As customer details

Mobile  
07932-771335

Home

Office

Email:

a.scott@optume.co.uk

Areas to be done and Description of Measure

Lounge, 2 Bedrooms, hall

SAMPLE BOOK ON SITE OF LAZIO TRUST  
FROM FLOOR (9.95m<sup>2</sup>)  
COVER STAIRS RAMP

Instructions and Estimators comments

client needs quick turn around so stock carpet

MUST FIT BEFORE 25/8/19 AS NEW TENANT  
MOVING IN ON 26/8/19

Must Read!

Not entered

Office Ref: R18216

Mr Alastair Scott, 78a Southdown Rd

Date of Measure Mon, 12 Aug 19

At 10am

Floor:  Wood / Concrete / other \_\_\_\_\_

S/edge:  Wood/Concrete/No pin/existing (if existing, allow 2 sticks to supplement where necessary)

Sticking Req'd: Yes/ No Type: Fastset/Other

Underlay: Re-use Existing /  New required

Type: 42oz Felt / Fomalux /  PU Foam <sup>8mm</sup> / Luxury PU Foam / LowTog / Durafit

Doorbars:  Alloy / Satin Ali / Polished Ali / Anod / Solid Brass / Chrome / Nisheen  
Seam/Wood/T/Holds: colour \_\_\_\_\_

Door Clearance:  OK / Low (advise on quote)

Uplift: No /  Yes (if "Yes" - what type?) CUSTOMER IS TO DO OWN UPLIFT + DISPOSAL

Furniture: No/ Yes (if YES, please specify the following) - 1 man / 2 men (Fitter to get paid) £ 15 total/~~per room~~

Parking Cost: Free / £ \_\_\_\_\_ per hour

Parking Restrictions: (type) / £ Visitors permit - from customer

Congestion Zone:  No / Yes

Access:  Easy / Hard / 2 men req'd / Ground floor?

Runners:  Whipping / Binding (if binding, specify type)

Tape size:  1½" / 2" / 3" / 5"

Style:  Top taping / Side binding

Stairrods: Type \_\_\_\_\_ Nr \_\_\_\_\_ Size \_\_\_\_\_

2 OTHER COMPANIES QUOTE ON THIS JOB !!

Must Read: Not entered