

Run THROUGH DOORWAY  
 IN ONE PIECE IF POSSIBLE?  
 IF NOT SEAM DOORWAY

R18217  
 CAMBIA PROJECTS LTD  
 26 CHANCELLORS WALK  
 K12 7HG

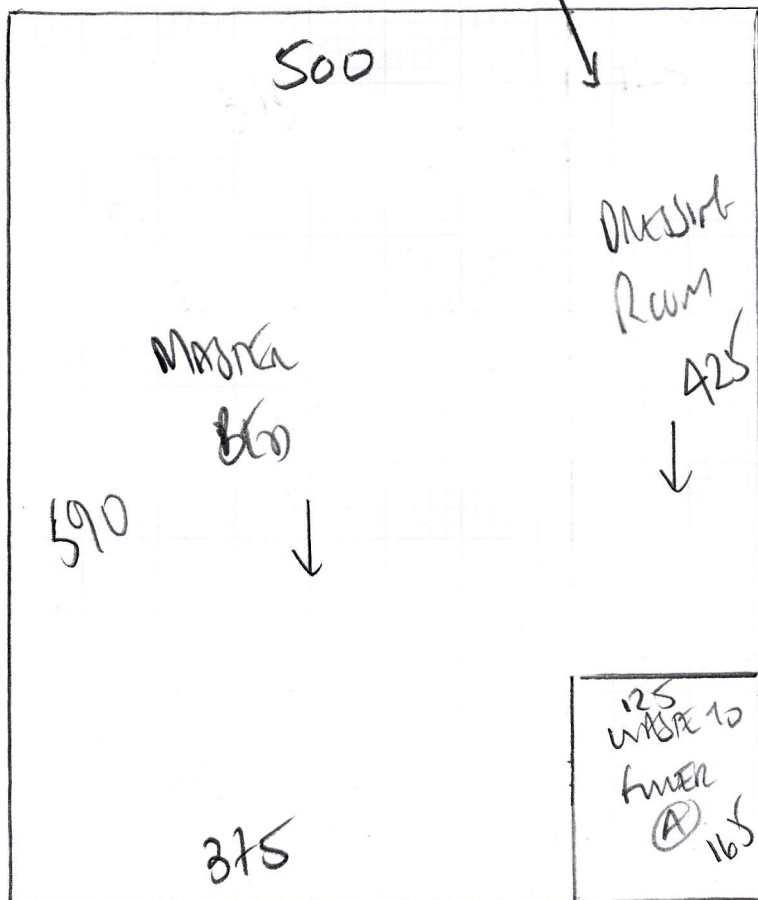

3 BEDS + Dressing Room

Roskreen Loop  
 Colard Ros-603

Room 590 x 500

2950m<sup>2</sup>

front bed 1 160 x 200

front bed 2 110 x 200

870 x 200

3480m<sup>2</sup>

Total 6430m<sup>2</sup>

Master Bed + Dressing Room  
x 2 front bedrooms

R18217  
 CAMBIA HOUSE LTD  
 26 LORO CHANNEL WAY  
 KT2 7HG

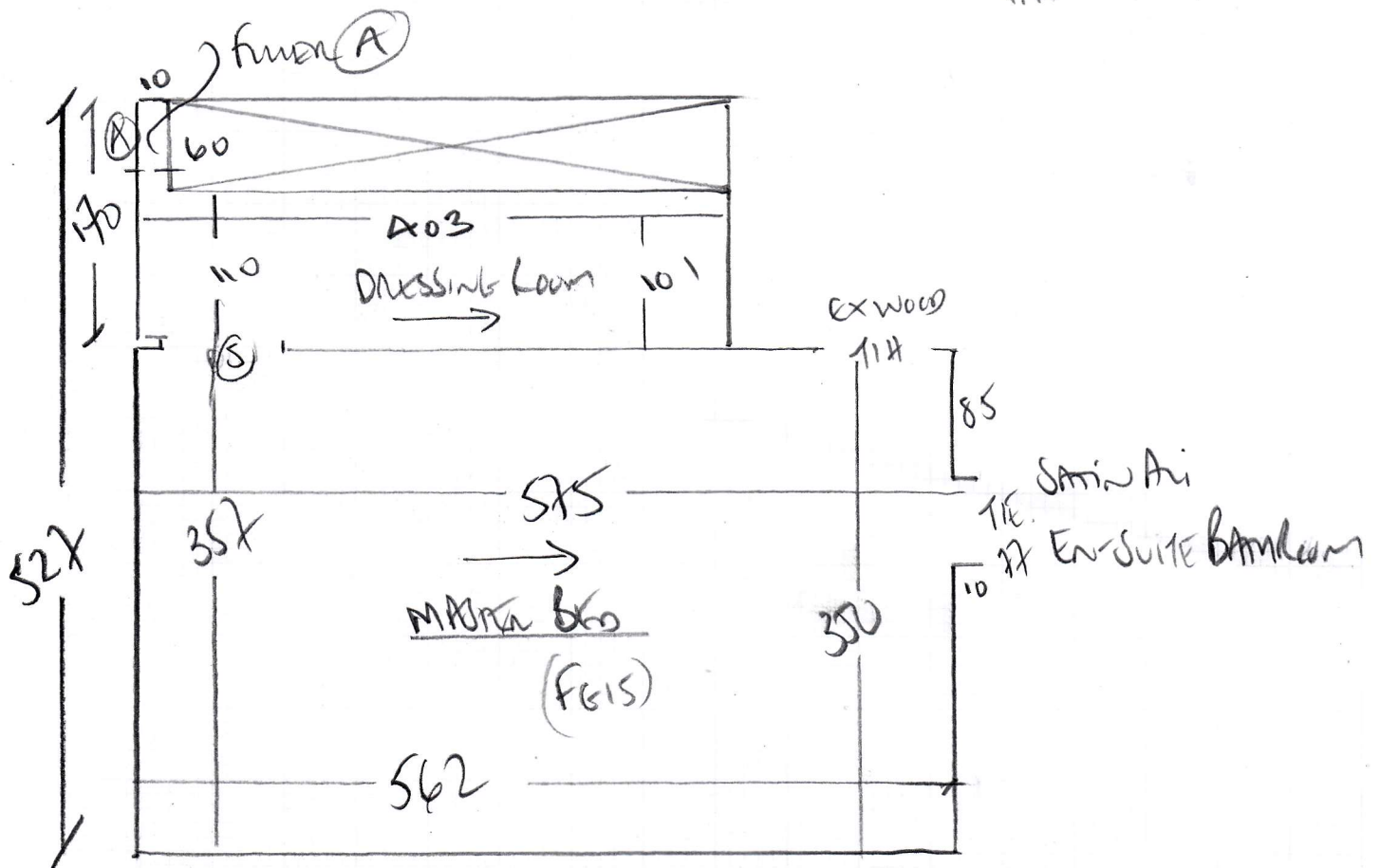
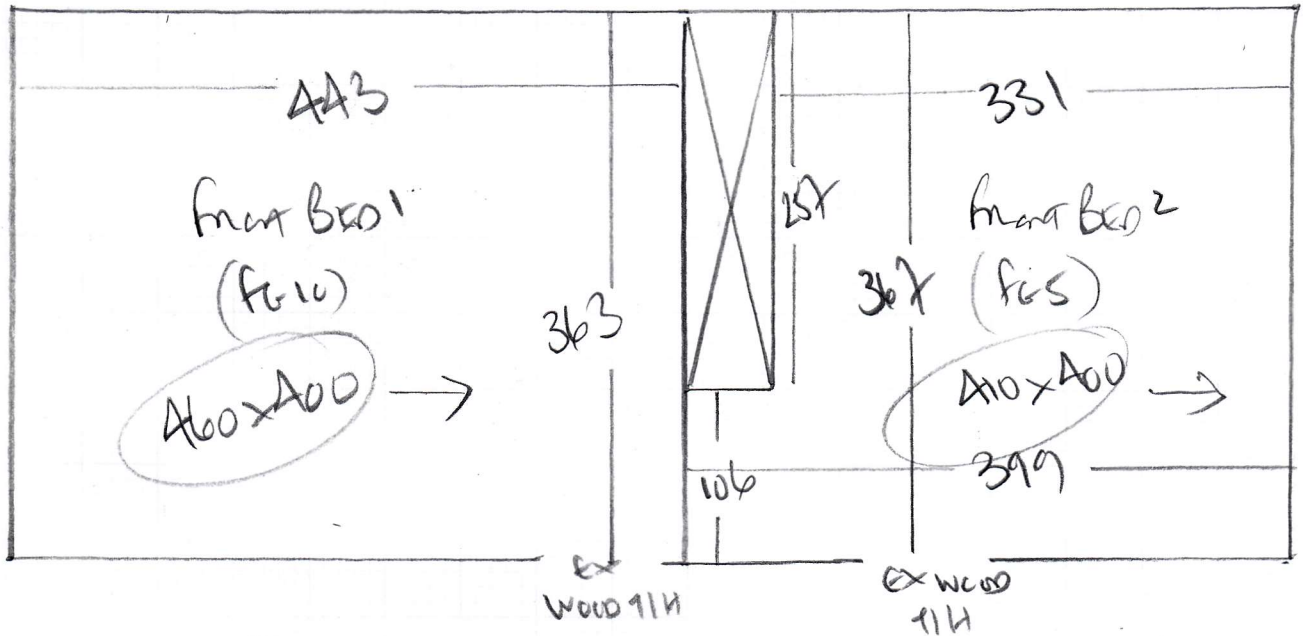

R18217

1st call of 1

Notes for Measure

Estimator: Colin

Cambria Projects Ltd, 26 Lord Chancellor Walk

Date of Measure: Wed, 14 Aug 19

At: 8.00-8.30am

Site Address:

26 Lord Chancellor Walk  
Kingston

LONDON

KT2 7HG

Customer Address:

8 Ridgway Place  
Wimbledon

LONDON

SW19 4EP

CONTACT: Paul Custers

|              |      |               |
|--------------|------|---------------|
| Mobile       | Home | Office        |
| 07903-640127 | N/P  | 020-8605-2432 |

Email:

paul.custers@cambriaprojects.co.uk

Areas to be done and Description of Measure

Master bed/dressing room 2 bedrooms

Instructions and Estimators comments

client chose Roskeen Loop col ros-603

4425m<sup>2</sup> - 20%

Must Read!

builders on site

Cambria Projects Ltd, 26 Lord Chancellor Walk

Date of Measure Wed, 14 Aug 19

At 8.00-8.30am

|                       |   |
|-----------------------|---|
| Floor:                | Wood / Concrete / other _____   |
| S/edge:               | Wood/Concrete/No pin/existing (if existing, allow <u>10</u> sticks to supplement where necessary)   |
| Sticking Req'd:       | Yes/No Type: Fastset/Other<br>PARTS of GRIPPER + PARTS of SUB-FLOOR MISSING - CHECK THAT BUILDERS WILL REPLACE MISSING BITS of SUB-FLOOR? |
| Underlay:             | Re-use Existing / New required  |
| Type:                 | 42oz Felt / Fomalux / PU Foam / Luxury PU Foam / LowTog / Durafit   |
| Doorbars:             | Alloy / Satin Ali / Polished Ali / Anod / Solid Brass / Chrome / Nisheen<br>Seam/Wood/T/Holds: colour _____                               |
| Door Clearance:       | OK / Low (advise on quote)  |
| Uplift:               | No / Yes (if "Yes" - what type?) <u>Low lift on Casi 10 PU foam</u>   |
| Furniture:            | No/Yes (if YES, please specify the following) - 1 man / 2 men (Fitter to get paid) £ <u>10</u> total/per room                             |
| Parking Cost:         | Free / £ <u>X</u> per hour  |
| Parking Restrictions: | (type) / £ <u>ON DRIVEWAY OR FREE PARKING ON STREET</u>   |
| Congestion Zone:      | No / Yes  |
| Access:               | Easy / Hard / <u>2 men req'd</u> / <u>1ST</u> floor?  |
| Runners:              | Whipping / Binding (if binding, specify type)   |
| Tape size:            | <u>1 1/2</u> / 2" / 3" / 5"   |
| Style:                | Top <u>X</u> taping / Side binding  |
| Stairrods:            | Type <u>X</u> _____ Nr _____ Size _____   |

**Must Read: builders on site**